Gettysburg Compiler.

88TH YEAR | GETTYSBURG, PA., WEDNESDAY OCTOBER 11, 1905 | NO. 7

GETTYSBURG GETS FIREMEN

A BIG WEEK PROMISED IN OCT. OF NEXT YEAR.

Penrose Myers Made the Occasion Possible by Hustling up Subscriptions.

Gettysburg will have oneof the biggest week's in its history, in Oct., 1906, when the twenty seventh annual convention of the firemen of the state will meet here. Gettysburg had no trouble of winning against Hazleton and Chester. The first dropped out altogether and while Chester had made a thorough canvass for the convention, yet when Gettysburg was presented the vote was practically unanimous to come here.

While the invitation was presented by E. P. Wisotzkey and Capt. J. T. Long, yet it was entirely due to Penrose Myers that it was possible to present the invitation. The matter had been discussed, some subscriptions obtained and it was about to be given up when Mr. Myers took hold of it. He did this on his own initiative, without being delegated to do it. Pen knows how to work and he believed such a big prize as the Firemen's Convention was worth his best efforts. Within two days he had a list of nearly one thousand dollars and sent Messrs. Long and Wisotzkey on their journey of invitation rejoicing. Pen kept at his subscription work and at the present time the total is over $1300. With the help of fairs and in other ways the fund will be increased to $2000.

Many may wonder what the needs are for the funds yet when the needs are explained one wonders how they can be supplied for the above amount. A series of money prizes must be provided, and the contests will be the big show features of the week. These contests will be of all such feats as go to make up the best kind of fire service. Then provisions must be made for the delegates, a place to hold convention, badges and other items. The demands of the week and the occasion are many.

But what a week it will be for Gettysburg. The convention will begin on a Monday and it will come to an end on following Friday. The firemen usually bring about 40 fire engines and different apparatus and as many as 150 trained horses, and provision for these must be made. The parade is usually several hours in passing a given point and contains about 15,000 men. The parade last week in Scranton had between 15,000 and 20,000 men in line. The convention will attract thousands and thousands of visitors. Altogether it is likely that it will be an occasion the equal of which in numbers Gettysburg has not seen since Pennsylvania week.

Recent Railroad News.

The coroners jury recently reported in the matter of the accident on the Philadelphia and Reading R. R. near Barnitz, which resulted in the death of five men. They said;

"We find that the said G. O. Sarvis had full control of the pay train, which he was piloting and that his wanton and reckless conduct was all the more inexcusable because of his official knowledge and control of the trains of this division.

"We therefore find that the said Ephriam McCleary, C. J. Shearer, Edward Sauchs and Thomas C. Marion came to their deaths by reason of the collision which was caused by the criminal negligence of G. O. Sarvis."

The jury also deprecated the frequent accidents on that railroad and suggested that means be immediately devised to more thoroughly protect the employees and passengers.

At the annual meeting of the stockholders of the Cumberland Valley Railroad company. A. J. Cassatt of the Pennsylvania Railroad company was unanimously elected President to succeed the late Thos. B. Kennedy, M. C. Kennedy was re-elected Vice-President. Mr. Kennedy as general manager will continue in charge of the affairs of the road. Justice John Stewart who had been a director of road for a number of years retired.

Alexander Robertson on November 1, becomes General Manager of the Western Maryland Railroad. Mr. Robertson is considered one of the aldest railroad managers in this country to-day. He had been General Manager of the W. M. R. R. from August 1, 1901 to Jan. 1, 1904 and then went to St. Louis to become general manager of the Terminal Railroad Association during the World's Fair and ably managed a difficult job. His return to the W. W. R. R. will be as general manager of the system comprising the Western Maryland, West Virginia Central and Pittsburg lines. He will have full charge of the system, all officials reporting to him and he being responsible alone to the President and Vice-President.

The COMPILER gave in 1903 a sketch of Mr. Robertson and how he had risen from the ranks. He is 45 years of age, began as a brakeman, then successively conductor, yard-master, station-master and train-master and superintendent. Mr. Robertson made friends of all the employees of the W. M. during his 5 months with company in 1903 and there has been many expressions of delight among them at getting him back.

Kangaroos Caught.

The two Kangaroos that escaped from Frank A. Robbins' circus through a collision of train and station building at Edgemont have been captured and both by same party. Samuel Wastler saw one of the animals come to Lake Royer to drink. He chased it into the lake and then rescued it with the aid of a skiff. He placed it in a shed and later turned it over to the show and was paid for his trouble.

A few days later the second one was captured. It had taken refuge in the cellar of Augustus Nichols at Buena Vista. Mrs. Nichols going to the cellar was given a fright by a pair of glistening eyes. She called on Mr. Wastler, who entered the cellar and found the kangaroo crouching in a corner It was secured without any trouble. Both the animals were about the size of a shepherd dog and as tall as a man when on their hind legs, weighing about 30 pounds. The second one will be returned to the circus.

Fall Schedule W. M. R. R.

The fall and winter schedule of the Western Maryland R. R. will go into effect Sunday, October 15th. There will be a number of changes, the most important of which are as follows:

The accommodation train from Hanover, No. 48, which has heretofore run only as far as Emory Grove, will run through to Hillen, stopping at all intermediate stations between Emory Grove and Baltimore, and arrive Hillen 8.25 a. m.

A new train, to be known as the Gettysburg Express, will leave Hillen 9.45 a. m. daily, except Sunday, and arrive Gettysburg 1.00 p. m.

The York Express will leave Hillen 4.10 p. m., instead of 4.20 p. m.

The accommodation train leaving Hillen 5.25 p. m. will run through as far as Hamstead, on B. & H. Division, instead of stopping at Emory Grove, as heretofore.

The balance of the schedule is about the same as that in effect last year.

The Royal Month and the Royal Disease.

Sudden changes of weather are especially trying, and probably to none more so than to the scrofulous and consumptive. The progress of scrofula during a normal October is commonly great. We never think of scrofula—its bunches, cutaneous eruptions, and wasting of the bodily substance—without thinking of the great good many sufferers from it have derived from Hood's Sarsaparilla, whose radical and permanent cures of this one disease are enough to make it the most famous medicine in the world. There is probably not a city or town where Hood's Sarsaparilla has not proved its merit in more homes than one, in arresting and completely eradicating scrofula, which is almost as serious and as much to be feared as its near relative—consumption.

Sheriff's Sales.

At the sheriff's sale in front of the court house last Sat. there was sold the brick house and lot on King street, East Berlin, of J. R. Darone, to Mrs. Eliza A. Warren for $1500. The lot on Locust street, East Berlin, of F. S. Hildebrand, was knocked down to A. M. Ditmer for $100. The weather-boarded house on King street, East Berlin, of F. S. Hildebrand was sold to Mrs. Eliza Ann Warren for $1250. The one acre tract in Hamiltonban township, of Chas. F. Martin, was sold to Mr. Miller for $25.

A Professional Piano.

Mr. J. Frank Frysinger, composer, concert pianist and teacher, of Hanover, Pa., writes that he is amased at the prolonged vibrations of the tone, by which the Weaver piano becomes somewhat organ like, at the lightness of touch, at the precision and perfect cessation of tones which the dampers effect—an element so essential to distinctness in playing.

The Weaver piano is in so many respects a superior piano that each artist seems to find a different feature to admire. It is the piano of the Twentieth Century. Send for catalogue.

WEAVER ORGAN & PIANO CO
Manufacturers, York, Pa.

Missionary Convention.

The Twenty Fourth Annual Convention of the Woman's Home and Foreign Missionary Society of the West Pennsylvania Synod of the Lutheran Church will be held in Christ church, this place next week, beginning on Wednesday Oct. 18 and will be in session until Friday noon. About 85 delegates are expected to be present. The meetings are open for visitors. It will be a most interesting convention from a number of points of view. Among others who will address meeting will be Dr. Mary Bair, who has been at the head of the Guntoor Hospital, India.

COUNTY COMMITTEE MEETS

S. MILEY MILLER ELECTED CHAIRMAN BY ACCLAMATION.

Wm. E. Kapp Elected Secretary and Campaign Most Auspiciously Started.

The Democratic County Committee met on Saturday morning to organize and elect officers for the campaign ahead. There was a large turnout of committeemen, every district but one being represented. A number of prominent Democrats were present and on every side was heard cheering reports and comments. The ticket is considered a good and strong one in every part of the county, it is spoken of as a winner and winning hopes are entertained among Democrats generally.

Chairman Wm. P. Devine called the committee to order and stated the first business was the election of a Chairman. Hon. W. Howard Dicks nominated S. Miley Miller as Chairman, Calls were made for other nominations and none being made a motion prevailed to close the nominations and Mr. Miller was then elected by acclamation.

Being called before the committee Mr. Miller said "Gentlemen of the committee I thank you for the honor conferred. I trust with your assistance we can do our duty and elect the whole Democratic ticket.

Chairman Miller then asked for nominations for Secretary and the names of Wm. E. Kapp of Biglerville and Samuel B. Gochenour of Bendersville were put in nomination. Chairman Miller appointed Joseph S. Felix of Freedom and Geo. J. Kebil of Fairfield tellers. The result of the ballot taken was Wm. E. Kapp 55 and S. B. Gochenour 25.

Cicero W. Stoner, Esq., was elected Treasurer.

Chairman Miller made a short speech to the committeemen, calling their attention to the poll books and what should be done with them and how one set after being marked should be sent to the secretary. He said the present campaign would be a short one and should be made an aggressive one and that he believed by united work to the closing of the polls election day the victory will be a Democratic one. It was necessary, however, to work together in unity and harmony. The committemen listened attentively to Mr. Miller and showed in many ways that they were enthusiastically of one mind with the able chairman.

Letter to Jas. W. Caldwell.

Gettysburg Pa.

Dear Sir: You buy your horseshoes and nails; your grandfather, if he was a blacksmith, made 'em. You can't afford to hammer them out by hand, when you can buy as good, or better perhaps, readymade to your hand, for a little more than the cost of the iron.

What do you think of a painter who goes on buying his linseed oil and whitelead, and mixing, and tinting by hand and charging his time for work that is far better-done than he can do it, done by machinery, done as your horseshoes and nails are made.

Mistake isn't it?

He is wasting his chance in the world. There is no better stuff to do business with than good horseshoes and paint; and no better work than putting them on. Good horseshoes well put on: It's the putting 'em on that makes you a blacksmith: no matter who makes 'em.

Who wants to go back to old times, and make his own horseshoes?

Between us two, that painter don't know how to make good paint—he used to: but paint has run away from him.

Yours truly
F. W. Devoe & Co.
New York

P. S. Thos. J. Winebrenner sells our paint.

Playing Good Foot Ball.

Gettysburg College has a strong foot ball team this year. They have a good captain in Paul Sieber. Their work is fast, snappy and so far they have given a brilliant account of themselves.

They went down to Philadelphia on Wednesday of last week to give the University of Pennsylvania team a little exercise and the latter struck the stiffest proposition they had yet tackled, though their men averaged twenty pounds heavier to the man.

Besides the humuliation of being scored upon for the first time in the history of the game between the teams of the two institutions, and winning the game by the small score of 16 to 6, the University of Pa. lost one of her best players by reason of an injury to Garfield Weede.

He had scored nine of the sixteen points when he was downed. Two bones of the lower leg were broken and one bone cutting its way through the flesh protruded through Weede's red and blue stocking.

Captain Paul Sieber covered himself all over with glory, in the second half he broke through the center, eluded Penna's quarter back and made a 40 yard run and was thrown on Penn 1 yard line. After two plunges Sieber carried the ball over for a touchdown and also successfully kicked the goal.

When the news of the victory reached Gettysburg, the students went wild. Several score dressed in sheets paraded the streets and made all manner of noises to express their rejoicing.

On Monday afternoon the Bloomsburg Normal team tackled Gettysburg and lost. The first half was 12 to 0 and second half ended with a total score of 24 to 6 in favor of the home team. The visiting team was heavier than our team but was no match for quick, brilliant playing. Captain Sieber made two forty yard runs and Jim McClure made a forty yard dash.

A Battle Surgeon Visits Town.

Dr. James Fulton of New London, Chester Co., Pa., is spending a week in Gettysburg. Dr. Fulton is making one of his frequent pilgrimages to Gettysburg, a spot where he says he saw more suffering and distressing sights than at any other point in his whole life, enough for one's lifetime. He was surgeon of the 143rd Pa. Regt. and when the battle started on July 1, 1863, and the wounded were brought to town in the morning, he opened the St. Francis Xavier Catholic church as a hospital and took charge of the wounded brought there. Later in the day the United Presbyterian church across the street was opened and he attended soldiers there. He remained here about six weeks after the battle, boarding at Mrs. Eysters and attending the wounded in the Catholic and U. P. churches. When these churches were abandoned and the wounded removed to court house, he attended there. Later when court house was needed he followed with the wounded to the Seminary and from there returned to his command.

Canning Season Ends.

The D. W. Winebrenner Co. closed the Gettysburg canning plant for the season on last Wednesday after doing the largest business ever done here. The labelers are still at work at plant. The business has been phenominal. There were 123 growers of sweet corn and 590 acres were put out in corn. The yield was from 1 1-2 to 3 1-2 tons to the acre. J. Geo. Weikert of Freedom township had the largest yield, over 4 tons to the acre.

In 1904 500 loads were hauled to the plant. This year notwithstanding other plants in operation there was hauled 827 loads to the plant in this town of larger and better corn than last year. These loads aggregated 835 tons for which the farmers were paid $10 a ton or $8,350 was scattered among the farmers for corn. 105 tons were brought to plant from Hanover plant. It took eleven carloads of cans for the supply. The canned product amounted to 611,764 cans. Between $3,000 and $4,000 has been distributed here for labor. The product will largely go west. Three carloads have been shipped to New York.

Sales of Real Estate

J. U. Neely, executor of Joseph Banty, dec'd, sold the property of decedent in Fairfield at public sale to John Donaldson for $950.

The Wagner property in Latimore township has been purchased by Mrs. Lydia Brough for $600.

The real estate of Catharine Fickel, deceased, in Latimore township, was sold at public sale as follows: 12 acres to Geo. O. Trostle for $1170 and tract No. 2 for $1175, the field at Latimore to Mrs. Harriet Gardner for $185.50 and half interest in saw mill property to Samuel Baker for $187.

The J. L. Julius mill property in Latimore township was sold at public sale to Peter Julius of York county for $1825.

Dr. Felix F. Jenkins has sold his residence at Edge Grove to H. W. Smith of Oxford township for $1500. A son of the purchaser will occupy property after April 1st next.

The Big Digger to be Moved.

The big digger was taken out of the ditch digging business in this place last week and is being put in shape to be shipped to another point, a city in South Carolina being the destination point. It was a wonderful piece of machinery and did its work all right but the contractors at no time had men enough to keep up with its work in laying pipe and closing ditches. If it had been allowed to be at work the whole town might have been ripped open and remained in that condition for months at present rate of work.

The big belt on the digger, valued at over $300 was recently stolen off the machine and it is said has been located in Baltimore. A prosecution will likely follow.

WANTED—By an old line annual dividend company, a resident manager. A good proposition for the right party. Only men capable of earning good salaries need apply.

Insurance,
Room H, Spooner Building,
o11.2t Harrisburg, Pa.

WANTED—Eight good workmen.
1t Gettysburg Brick Co.

DOCTORS MEET AND TALK

INTERESTING PAPER ON APPENDICITIS READ

Doctors Discuss a Minimum Rate of Charge and Same Informally Adopted.

The Adams County Medical Association adjourned over the summer and the first session of the fall took place on Monday afternoon. Dr. J. W. C. O'Neal presided with Dr. Henry Stewart as Secretary. There were present ten other physicians, Drs. J. R. Dickson, J. P. Dalbey and H. M. Hartman of Gettysburg, A. C. Rice of McSherrystown, W. E. Wolf of Arendtsville, H. B. Hoechst of East Berlin, N. C. Trout and James E. Glenn of Fairfield, R. B. Elderdice of McKnightstown and Dr. Lakin of Harney.

Dr. Allen of Carlisle read a paper to the Association on "Appendicitis." He had with him a dozen or more bottles in which were preserved appendices removed. He had removed 39 appendices and but one had terminated fatally. He advised that when in doubt always operate. That the earliest operations were the best, those made in 36 hours were usually unattended without complications. The late operations were attended with complications of perforations, lesions and other things. Patients and attending physicians should have the operation at the earliest possible moment. The percentage of losses in the late operations was 19 in 200 against 1 in 200 in early operations, so it was better to run the risk of having people lose their appendices rather than have a greater number of people risk their lives.

Dr. H. B. Hoechst read a paper on scarlet fever.

A verbal report was submitted on the minimum rates to be charged by physicians and the committee reported that fees should remain just what they are at present, except that no office charge to be less than 50 cents, that night rates after 9.30 should be twice the day rates and that after Jan. 1, 1906, confinement cases should be $10.

The Association will have regular monthly meetings during the winter.

Nothing But Pure Milk Sold Here.

Gettysburg is surrounded in part by a dairy industry, upon which the town depends for its supply of milk and cream. From this industry this community is receiving a pure wholesome and unadulterated article. This fact is one the town ought to feel greatly satisfied over, and it reflects credit on the conscientious management of this business.

It is the habit of a representative of the Dairy and Food Division of the Department of Agriculture of Pennsylvania to drop unexpectedly into a town and to buy small quantities of milk and cream of the dairymen for the purpose of examination, and often the dealer has no suspicion of the use to which it is to be put If the milk is found watered or adulterated, a prosecution inevitable follows under the Pure Food Laws.

Such a representative of the Dairy and Food Division visited this town on August 2, and purchased of W. F. Gilliland, milk and cream, of R. K. Majors, milk, cream and skimmed milk, of J. W. McIlhenny, milk and cream, of I. J. Grenoble, milk and cream, of C. J. Weaner, milk and cream of J. E. Cleveland, milk and cream, and of J. T. Hartzell, milk and cream.

The last Bulletin from the Dairy and Food Division, reports that the chemist's statement of the result of analysis in each of the above cases, was that no adulteration detected. It can not help but be a matter of great importance to both dairymen and their customers to have this scientific approval of the milk and cream used by this community.

First Gunning Accident.

Squire R. M. Straley of New Oxford is the victim of the first gunning accident. He went out after squirrels last week and seeing one hurriedly raised his gun and both barrels were accidentally discharged in the act. The force of the explosion against his shoulder threw him to the ground and later his physician discovered that his right collar bone was broken.

A Card of Thanks.

I take the opportunity to extend to my friends my sincere thanks for their kind support at the recent Democratic County Convention for the nomination of Register and Recorder and bespeak their full support of the ticket nominated. Again thanking you for your kind consideration, I am,

Yours for the cause of Democracy,
JACOB A. APPLER.

One on the Gettysburg Guides.

Dr. Sanderson has shot big game in Maine and the Adirondacks with a guide: he has climbed the Alps with a guide: he has done Niagara from Goat Island to Whirlpool Rapids with a guide: he has explored Mammoth Cave with a guide; he has been here, there and yonder with a guide. "But of all guides on earth," he says, with the emphasis of experience, "the Gettysburg guide is the most grasping and independent. If a visitor escapes with his watch, chain and clothes he is lucky."

Lady Breaks Arm.

Mrs. Michael Lingg, living near New Oxford, while descending a flight of stairs on a recent morning, tripped and fell to the bottom of the stairs, breaking her right arm between the elbow and wrist. Mrs. Lingg was alone in the house at time and is quite an aged lady and failed to make known her injury until her husband returned from work in evening, when physician was summoned. She has been suffering considerable pain.

Sued for Damages.

Dr. Walter H. O'Neal has been made a party defendant in an action in which F. W. Kappes claims damages by reason of death of Mrs. Kappes in July. The action was brought in Cumberland county. A. R. Rupley, Esq., of Carlisle, representing F. W. Kappes. A representative of State Board of Health had quarantined Mrs. Kappes on account of varioloid and death certificate stated the cause of death to be smallpox, while statement in case alleges death to be due to peritonitis caused by premature birth of a child.

Court Notes.

The following court business has been recently disposed of at chambers.

Order of sale of real estate of Geo. S. Fickel deceased, situated in Latimore township was awarded.

Thomas G. Neely was discharged as executor of will of Susan Group, late of Tyrone township.

Court consented to appointment of Safe Deposit and Trust Co. of Baltimore and John J. Nellign as trustees under will of John S. Conrad, deceased and bond of trustees was approved.

Sale of the real estate of H. Edith Rogers deceased, located in Freedom township to Geo. E. Herr for $523.50 was confirmed.

Bucktails Dedicate Tablet.

26 Veterans of the famous "bucktail" regiment, the Thirteenth Pennsylvania Reserves, dedicated a tablet where Colonel Fred Taylor, their commander fell early in the engagement in the "valley of death" on Gettysburg battlefield, where the Fifth Corps did such valiant service. Colonel E. A. Irvin of Curwensville, made the leading address, and a sister of Colonel Taylor made a few remarks.

Missing Girl Found.

Mary Myers, aged 17 years, ran away from her home in New Oxford, this county, about two weeks ago. Chief of Police of York was requested to look for her, as she was supposed to be in York. Last Friday the girl was located, taken into custody, and her parents were notified. The girl says she was induced to come to York "by a gentleman friend."

TO CURE A COLD IN ONE DAY. Take Laxative Bromo Quinine Tablets, All druggists refund the money if it fails to cure. E. W. Grove's signature is on each box. 25c. oct 5 1y

MILLINERY OPENING.—Miss A. S. Barr invites the ladies to her display of trimmed hats and bonnets, Thursday, Friday and Saturday of this week.

WANTED-District and Special Agents, liberal proposition for good men. Best health and accident policy on the market. For particulars apply to American Casualty Company, Reading, Pa. o11.2t

WANTED—By Chicago Manufacturing House, person of trustworthiness and somewhat familiar with local territory as assistant in branch office. Salary $18 paid weekly. Permanent position. No investment required. Previous experience not essential to engaging. Address, Manager Branches, Como Block, Chicago. o 11 1t

THE P. O. S. of A. of Gettysburg will run an excursion to Baltimore on Saturday Oct. 21, leaving Fairfield at 6.45 a. m. and returning leaving Hillen at 11.30 p. m. o11.2t

HOUSE rented free and partly fuel furnished, near town to good party. Call on Penrose Myers. o11.2t

THE popular U. B. Church excursion to Baltimore will be run this year on Thursday, Oct. 26th, starting at Fairfield, East Berlin and Littlestown. all are invited. o3-4t

FOR SALE.—1 Horse and 1 Mare, the latter 7 years old. Will be sold cheap. Inquire at this office. o 11 tf

THE P. O. S. of A. of Gettysburg will run an excursion to Baltimore on Saturday Oct. 21, leaving Fairfield at 6.45 a. m. and returning leaving Hillen at 11.30 p. m. o11.2t

LETTERS remaining unclaimed in the Gettysburg post office Oct. 7, 1905.

John Anderson, R. McManus, Mrs. G. C. Worthington.

Persons calling for above will please say advertised.

WM. B. MCILHENNY, P. M.

NewspaperARCHIVE.com

A SHAMEFUL RECORD

Plummer Earned Machine Favor By Abject Servility.

His Legislative Career Shows a Continuous Course of Iniquity and An Unbroken Record of Obedience to the Bosses—Voted For All the Vicious Legislation of the Gang and Against All Measures For the People.

J. Lee Plummer's rapid progress into the affections of the Republican machine managers was in reward of his servility. His first service in the legislature was in the session of 1903, in which he was chairman of the house committee on elections. The sinister service required of him in that capacity was the unseating of two Democratic representatives who were honestly elected and giving their places to Republicans, prevent the passage of ballot reform and personal registration legislation and promote the iniquitous measures of the machine. The members were unseated the day before the close of the session, in order that the claimants might get the salary of $1500 each and the perquisites of the office.

Base Use of Political Power.

Political iniquity was never invoked for a baser purpose. The testimony was overwhelmingly in favor of the sitting members, and during the inquiry offers were made to abandon the contest in consideration of support of certain legislation by the gentlemen concerned. Even the most daring of the machine leaders hesitated about perpetrating so palpable an outrage. But when the offers of compromise were indignantly refused, Chairman Plummer commanded the admiration of the banditti by boldly declaring in favor of the contestants and awarding the seat of Francis X. Blumle, of Cameron county, to H. H. Mullin, and that to which Bernard J. Ferry, of the Fourth district of Luzerne county, was fairly elected, to James G. Harvey.

Plummer, who prepared the reports by perversion of the evidence, was the only man who defended the iniquity, though it was assailed with great emphasis and considerable vehemence by both Democrats and Republicans on the floor. Frank B. McClain, of Lancaster, floor leader of the Republicans, was justly indignant at such a betrayal of honor and honesty. "If I felt that the sitting member from Cameron (Mr. Blumle) was not honestly entitled to his seat," said Mr. McClain, "I would vote to unseat him. But after diligent and unprejudiced inquiry and examination of the evidence submitted, I can find no reason for thus dealing with him." Thomas V. Cooper, the veteran and eloquent representative of Delaware county in house of representatives, also spoke earnestly against the adoption of the report, saying that he would cheerfully vote for it if any member of the elections committee who had signed it would give even a shadowy reason for it or produce a scintilla of evidence that Mr. Blumle was not entitled to his seat. Neither the report nor the speech of the chairman of the committee does this, he continued. Plummer's record on this crowning outrage may be found on pages 3729 to 3740 of the Legislative Record.

Further Proof of Turpitude.

Though Mr. Plummer's efforts in those cases would have entitled him to the everlasting gratitude of the machine pirates they are not the sum and substance of his infamous achievements.

He was in full accord with all the machine legislation and voted for the Susquehanna river grab, which involved the repeal of the canal company's charter.

He supported the notorious Kingston Dam bill which was intended to bestow on machine favorites authority to seize the canal as well as all rivers and streams of the commonwealth.

The iniquitous filtration bill, which was designed to enrich certain favorites of the state machine and would have put the people of all parts of the state under the mercy of the "gang," received his active and earnest support.

Those bills were subsequently stricken from the calendar of the senate for the reason that Governor Pennypacker served notice on those concerned that he would positively veto every one of them. Even to oblige Quay and serve the conspirators who had gone to dangerous lengths to help him to the gubernatorial nomination the servile Pennypacker would not approve such monstrous measures. But Plummer had no qualms of conscience. He was cordially for them and his record to that effect will be found on pages 1520 and 1521, 1689, 2431 to 2435 of the Legislative Record.

Plummer's record on other machine legislation during the session of 1903 was equally maladorous, moreover. He voted for and made a speech in support of the Moore's judges' salary bill, which increased the salaries of all the judges in the state in violation of the constitution—Legislative Record, page 897.

He voted for the bill authorizing the city commissioners instead of the courts of Philadelphia to appoint election officers in that city.—Legislative Record, page 909. The purpose of that bill was to give the Penrose-Durham-McNichol machine greater freedom and immunity in stuffing ballot boxes and manipulating election returns.

He voted for the bill creating a state department of labor.—Legislative Record, pages 1694-1700. This bill was opposed by the United Mine Workers for the reason that leaders in that organization believed that it would create a lot of useless offices. As a matter of fact that was the exact purpose of the measure. A place was needed for Captain James M. Clark, Republican machine boss in Lawrence county, who was to have been the head of the department, while the various other sinecures and soft snaps would have made excellent stock in trade for commerce in politics.

Hostility to Honest Elections Revealed

He voted for the bill appropriating to J. H. Shaw, one of the Philadelphia councilmen who voted for the gas lease and boasted that he would vote to override the mayor's veto, $1071 for badges furnished the legislature of 1897 for a junket to Philadelphia to attend the dedication of the Washington monument—Legislative Record, page 2685.

He also voted for the bill abolishing the circle on the official ballot—Legislative Record, pages 3, 437-38. The bill was so manifestly dishonest that the late Malcolm L. McConnell, chairman of the House Republican steering committee, voted against it.

As a "dodger" Mr. Plummer proved himself quite artful, moreover, during the session of 1903. That is he "dodged" several very important measures upon which public interest had centered. For example he is recorded as "absent and not voting" on the bill providing that election officers must be residents of the districts or divisions within which they act. — Legislative Record, pages 1029-30. The bill was notoriously designed to protect election frauds. Its effect would have been to legalize the phantom election officers of which so much is now heard in connection with the padded registry lists.

He also "dodged" the vote on the bill providing that where a certificate of nomination is not sustained by the courts the petitioner shall be compelled to pay the costs.—Legislative Record, page 2, 2029. The obvious intent of that bill was to prevent attacks on machine made tickets. With such a law in force nominations by certificate would be hazardous and might be very expensive.

Plummer As An Artful Dodger.

Mr. Plummer likewise "dodged" the vote on the resolution of Frank W. Mohr, anti-machine Republican of Berks county, to refer to the committee for a public hearing the atrocious Snyder water works bill, which the "gang" was forced by public sentiment to abandon after orders for its passage had been issued. This bill was clandestinely introduced into the house and was intended to give the Penrose-Durham-McNichol machine power to dispose of the Philadelphia water works in the same manner that they tried to steal the gas works since. Plummer's record on the resolution will be found in the Legislative Record, page 2359.

The "culminating atrocity" of Mr. Plummer's record during the session of 1903 was his vote for the infamous but useless "Press Muzzler," the Salus-Grady libel law. He had been admonished against the outrage of the constitution and attempt to stifle civil and religious liberty. But Quay was smarting under the shame of his then recent trial for misusing the funds of the state and his associate gangsters probably felt that the storm which has since broken over them was then impending and hoped to avert it by muzzling the press. The expectation was disappointment, however, and the perfidious legislator rather than his intended victims is suffering the consequence of his folly.

Plummer's Crowning Outrage.

It was during the session of 1903, moreover, that Plummer made clear his servility to the machine and treachery to the people by openly opposing personal registration. Mr. Ikeler, of Columbia county, had introduced a resolution to discharge from the committee on elections, of which Plummer was chairman, the ballot bill prepared by the Democratic state committee and which Quay had promised to support. It provided for personal registration in the cities and in opposing the resolution to discharge the committee and place it on the calendar Mr. Plummer said:

"I does not seem to me to be right or just because there is a cry of fraud in Philadelphia that every city in the state should be put to the inconvenience and expense of a personal registration law to enable a few reformers to experiment with the cure of fraud in that city." Legislative Record, pages 192-22.

As the claim of patriotism is "the last refuge of a scoundrel so the bugaboo of the cost is the first and last resort of a corruptionist who sees reform approaching." Naturally Mr Plummer invoked this expedient to delay personal registration, but the failure of it then has cost the people tenfold more in graft since than personal registration would have come to in a generation

[Continued Next Week.]

The Gallows In the Gloom

[Original.]

Didn't I ever tell you about Cy Paxson and the sheriff? No? Well, I'll tell you now.

There was a heap of excitement when Norton was found murdered, and as soon as it was known that Paxson had been with him at his cabin over night and had dug out some time before mornin' a posse got after him, found him on the road to Hunkers, brought him back, tried him and convicted him before the excitement had had time to cool. They was goin' to string him up at once when his wife come and plead so hard for a leetle time with him before he left her that she, bein' a woman, got 'em to give three days. Meantime the prisoner was kep' in a barn, with two citizens to watch.

Alf Baker and me was friends of Norton's, and I was a friend of the Paxsons. Molly, she come to me, wringin' her hands, and begged me to do somethin'. I'd 'a' taken Cy's place at the end o' the rope if I could, but, of course, I couldn't, so I made up my mind to die tryin' to help him break jail. I went to Alf Baker, who was a level headed sort of a feller, to git points how to go to work. He laid out a plan and agreed for the woman's sake and not believin' Cy guilty to help me out with it.

The fust thing he did was to go blusterin' around, sayin' he didn't believe they was goin' to punish Cy for killin' Norton nohow and let on as if he 'spected they'd contrive to let him escape. In this way he got himself put on to watch the prisoner with another man. Durin' the evenin' Alf sent the feller off for some tobaccer, unlocked the door and tole Cy to come out. I was waitin' in the road with three hosses.

There's no doubt we'd a got Cy away if we hadn't struck a streak o' bad luck. Fust, my hoss got a stone into his shoe and we lost all of ten minutes gittin' it out. Then, the night bein' dark as pitch, we got offen the road. By the time we'd got back on to it we'd lost half an hour more. But what did the business for us was the lamin' o' the hoss Cy was ridin'. This was about 3 o'clock in the mornin' when we was comin' to the railroad. We pulled up and was feelin' of the critter's leg when we heard a faint sound o' gallopin' hoofs.

It seemed as if the game was up. I heard a moan from Cy and saw him starin' at somethin' loomin' agin the sky. I looked and saw a gallows with a man swingin' to it. I couldn't believe it. It must 'a' been a phantom gallows set up by the murdered man to mock his murderer.

"Look!" I said in a whisper to Alf.

Alf looked at it for a few moments without sayin' a word. Then an idee seemed to strike him, and tellin' Cy to hide in the bushes and me to come along he rides back to meet them that was comin'. When we was a hundred yards apart he called on 'em to halt. They pulled in and we chinned. They was the sheriff and the man that Alf had sent for tobaccer. When he'd gone back and found the barn empty he hurried to the sheriff and reported the escape. Then the two of 'em, without waitin' for any one else, had hurried over the only road we could well have taken and followed us. Alf tole 'em who we was.

"We didn't believe you meant business," he said, "so we allowed we'd do the job ourselves."

"What job?"

"Why, hangin' that galoot Cy Paxson for the murder of the best friend I ever had."

"You hanged him?"

"You bet."

"What have you done with him?"

"He's swingin' jist back there."

"Well," said the sheriff, after some thought, "we'll go and see. If you ain't lyin' we'll take the body home."

"You can see if you like, but as to takin' the body back we'll take care o' that ourselves." You see, we both think a heap o' Molly Paxson, and, although we hain't said nothin' to her—hain't made no promises—she's goin' to have a chance to give the man she loved a Christian burial. Now, we'll show you the body hangin' to the gallows we come out here and set up yiste'day. But you shan't go a step further without a promise that after you've seen it you'll go home peaceable."

Waal, the sheriff he talked awhile, but Alf stood pat, and he knowed Alf wasn't to be trifled with, so at last it was settled. We rode back till we could dimly see the thing swingin'. It wasn't a pleasant sight at that time in the mornin', and we all felt creepy.

"Waal," asked Alf, "air you satisfied?"

"Reckon," said the sheriff, "I don't want to rob a poor woman of a leetle comfort, and now that the law's been enforced I've nothin' more to do with the case."

The two of 'em rode away. Alf and I waited till they was outen hearin', then we larfed and larfed till we remembered poor Cy, when we rode on and called to him. We give him the best hoss and tole him to light out. Then me and Alf rode back.

Alf let me break the good news to Molly, and when she fell on my neck with tears of joy and gratitude I felt queer all over.

That same day the real murderer was arrested covered with blood and with Norton's watch and money on him.

The explanation? Why, 'twasn't no gallows. It was a post for shippin' mail on to express trains with a mail bag hangin' to it.

W. LE ROY WISE.

AN OLD MAN'S TRIBUTE.

An Ohio Fruit Raiser, 78 Years Old, Cured of a Terrible Case After Ten Years of Suffering.

When suffering daily torture
From backache, rheumatic pain,
Any ill of kidneys or bladder,
Turn to Doan's Kidney Pills.
A cure endorsed by thousands.
Read an old man's tribute.

Sidney Justus, fruit dealer, of Mentor, Ohio, says: "I was cured by Doan's Kidney Pills of a severe case of kidney trouble of eight or ten years' standing. I suffered the most severe backache and other pains in the region of the kidneys. These were especially severe when stooping to lift anything, and often I could hardly straighten my back. The aching was bad in the daytime, but just as bad at night, and I was always lame in the morning. I was bothered with rheumatic pains and dropsical swelling of the feet. The urinary passages were painful, and the secretions were discolored and so free that often I had to rise at night. I felt tired all day. Half a box served to relieve me, and three boxes effected a permanent cure."

SIDNEY JUSTUS.

A FREE TRIAL of this great kidney medicine which cured Mr. Justus will be mailed on application to any part of the United States. Address Foster-Milburn Co., Buffalo, N. Y. Sold by all dealers; price, fifty cents per box.

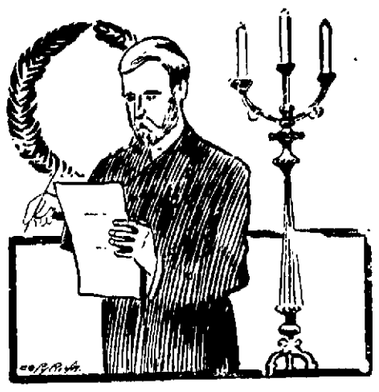

A MESSAGE

Requesting our services will receive immediate attention.

Notify us by telephone or otherwise and without delay we will take charge.

Undertaking and Embalming

Has been made a special study and the most improved methods are in use.

Funerals Conducted

By us are marked by smoothness and perfection of detail, and the use of first-class appointments.

H. B. BENDER

Gettysburg, Pa.

THE COCOA EXPERT

Says: "RUNKEL BROTHERS COCOA is the finest cocoa made; an article of absolute purity with the highest nutritive qualities and a flavor of perfection."

If you try it once you will fully appreciate the wisdom of THE COCOA EXPERT.

Send your name and two cents for a trial can.

RUNKEL BROTHERS - NEW YORK COCOA

RUNKEL BROTHERS BREAKFAST COCOA MADE OF COCOA BEANS ONLY

STIEFF PIANOS

WE INVITE the public to call and see our fine Stieff Pianos, as well as other makes we handle, before buying elsewhere. When you buy from us you are dealing direct with the manufacturer, and one who has been building pianos for 64 years. Our prices range from $150.00 up. Our terms as low as $10.00 down and $1.00 per week. Give us a call.

CHAS. M. STIEFF

48 York Street.

G. E. SPANGLER, Factory Representative.

Women who never know a pleasant hour—while in their corsets—find the

W. B. NUFORM CORSETS

AND THE W. B. ERECT FORM CORSETS

gratefully pleasant to wear. No strain or pressure. Just luxurious comfort—graceful shape—perfect fit and good service. A special model for each sort of figure. Your dealer sells them upward from $1.00.

WEINGARTEN BROS., Makers, 377-379 Broadway, N. Y.

LADIES

DR. LA FRANCO'S COMPOUND

Safe, Quick, Reliable Regulator

Superior to other remedies sold at high prices. Cure guaranteed. Successfully used by over 200,000 Women. Price, 25 Cents, druggists or by mail. Testimonials & booklet free.

Dr. LaFranco, Philadelphia, Pa.

Good paper, new type, well printed, all the news, pictures of county scenes, up-to-date advertisements make the Compiler the best paper in county. Subscribe for the best.

FOR SALE.

IMPROVED

Eclipse - Seed WHEAT

NO FILTH

Drop Peaches ON Wible Farm

J. ∴ EMORY ∴ BAIR.

PROFESSIONAL CARDS.

Chas B Stouffer, D. D. S.
DENIST, GETTYSBURG, PA.
OFFICE second-floor of Star and Sentinel Building
May 3, 1892. tf

John D. Keith.
ATTORNEY-AT-LAW, GETTYSBURG, PA.
Office Masonic Building, Centre Square.

S. S. Neely,
ATTORNEY AT LAW, GETTYSBURG, PA.
Office in Star and Sentinel Building, second floor, Baltimore street, over Cash Store.
Oct. 8, '92, tf

C. W. Stoner,
ATTORNEY AT LAW, GETTYSBURG, PA.
Office in Masonic Building, Centre Square.
Oct. 25, 1892, tf

Charles E. Stable,
ATTORNEY AT LAW GETTYSBURG, PA.
Office on Baltimore st., next door to the COMPILER Building. All legal business entrusted to him will receive prompt and careful attention.

REMOVED.
WM. MCCLEAN, Late Pres. Judge. WM. ARCH. MCCLEAN,
Wm. & Wm. Arch. McClean,
ATTORNEYS AT LAW, GETTYSBURG, PA.
Law offices removed to COMPILER building, Baltimore street, a few doors above Court House on opposite side of street.

J. L. Williams,
ATTORNEY AT LAW, GETTYSBURG, PA.
Collections and all legal business promptly attended to. Office on Baltimore street, first square in Spangler building.

J. L. Kendlehart,
ATTORNEY-AT-LAW,
Lately practicing in Philadelphia, has removed to Gettysburg and resumed practice in the several Courts of Adams county. Office on Baltimore street, opposite the Court-house, in the rooms recently occupied by Hon. S. McC. Swope. All legal business promptly and carefully attended to. Jan 29, 1895 tf

Wm. McSherry, Jr.,
ATTORNEY-AT-LAW, GETTYSBURG, Adams Co., Pa.
Will carefully and promptly attend to all legal business entrusted to him. Office opposite the Court-house. Dec 5 1894 tf

G. J. Benner,
ATTORNEY-AT-LAW, Office in Warner Building, Baltimore street. Dec 16 1890 tf

J. L. Butt,
ATTORNEY-AT-LAW, GETTYSBURG, PA.
Collections and all legal business promptly attended to. Office on Baltimore street, second floor of Spangler Building. Feb 5, '95, tf

JOHN B. M'PHERSON. DONALD P. M'PHERSON
McPherson & McPherson,
ATTORNEYS AT LAW, GETTYSBURG, PA.
Office second-floor Star and Sentinel building. Will promptly attend to all legal business entrusted to them. Feb. 11, '96 tf.

Wm. Hersh,
ATTORNEY AT LAW, GETTYSBURG, PA.
Will carefully and promptly attend to all legal business entrusted to him. Office on Baltimore street, opposite the Court-house.
Sept. 19, 1893, tf.

Public Sale

OF VALUABLE REAL ESTATE AND BANK STOCK.

ON SATURDAY, OCTOBER 21, 1905, the undersigned, administratrix of Oliver A. Smith, late of the Borough of New Oxford, deceased, by virtue of an order from the Orphans' Court of Adams County, will sell on the premises in the Borough of New Oxford, the following described real estate of said decedent:

A LOT OF GROUND fronting on the east side of Hanover street 57 feet, more or less, and extending back 180 feet, improved with two story brick house and store room, adjoining lot of George Klingel on the north and C. H. Robinson on the south. The house is fitted with all modern conveniences and is in excellent repair. Sale will begin at 1 p. m. when terms will be made known by the undersigned.

Also at the same time and place the undersigned will sell ten shares of the capital stock of the Farmers' and Merchants' Bank of New Oxford.

MARY J. SMITH,
Admrx. of O. A. Smith, decd.

Immediately after the sale of the above, the undersigned will offer for sale on the premises the valuable lot of ground fronting on the north side of Pitt street in the Borough of New Oxford, being 60 feet front and extending back 180 feet, adjoining lot of J. E. C. Miller on the east and lot of C. H. Yeager on the west. This lot is one of the most valuable in the Borough of New Oxford, being situated close to the Public Square, on the main street of the borough.

s27 ts MARY J. SMITH.

EXECUTOR'S NOTICE.

WM. MECKLEY'S ESTATE.—Letters testamentary on the estate of Wm. Meckley, late of Straban township, Adams Co., Pa., deceased, having been granted to the undersigned, he hereby gives notice to all persons indebted to said estate to make immediate payment and those having claims against the same to present them properly authenticated for settlement.

GEO. MECKLEY
Gettysburg, R. F. D. 7
Executor.

EVERY PERSON WILL WANT A PAIR

In a few days there will be a sudden jump into Summer and it will seem hotter than ever. Better be prepared with a pair of cool

SUMMER OXFORDS

Our OXFORD PRICES are just as easy on your pocket-book as the shoes are on your feet. Step in for a look.

C. B. KITZMILLER
Gettysburg, Pa.

The Compiler is a delight to read, easy to hold, pages trimmed and pasted together.

SKELLY & WARNER

Have now on sale their

New Spring Line of

Carpets, Mattings, Rugs, Linoleums and House Furnishing Goods

To which they would invite special attention. Exclusive designs in

Mattings, both China and Japanese,

Ranging in price from

12½ to 60 Cts. per yd.

UNIQUE DESIGNS IN MATTING RUGS

HERE'S A RECORD FOR YOU

Of the hundreds of National Banks in the country, many with surplus and undivided profits in excess of capital,

THE FIRST NATIONAL BANK OF GETTYSBURG

Stands 79th in this State on this Roll of Honor. No wonder, however, with surplus and undivided

PROFITS OF $146,874.59.

INSURE YOUR PROPERTY IN

The Adams County Mutual Fire Insurance Comp'y

HOME OFFICE GETTYSBURG

J. W. DIEHL, President.
C. G. BEALES, Vice Pres.
G. H. BUEHLER, Secretary.
J. ELMER MUSSELMAN, Treasurer.

MANAGERS.

H. C. Picking	Gettysburg
W. R. White	Fairfield
J. W. Taughinbaugh	Hunterstown
I. S. Miller	East Berlin
C. G. Beales,	York Springs
J. D. Neiderer	McSherrystown
D. R. Musselman	Fairfield
Abia Snucker	Littlestown
C. L. Longsdorf	Flora Dale

F3-'04-1yr

Why don't you tell your neighbor you are taking the best paper in county—the Compiler—and advise that it be taken.

GETTYSBURG MARBLE & GRANITE WORKS LIBERTY STREET.

We can furnish anything desirable in the Monumental line. Monuments, Headstones, Markers, Posts, etc., in Granite & Marble of the best material finely finished and at reasonable prices. It will be to the advantage of those contemplating the erection of a memorial to departed friends, to call and examine our stock, workmanship and prices, before placing an order,

L. H. MEALS, Prop.

Hotel Washington

Carlisle St., Opposite W. M. Depot, Gettysburg, Pa.

Remodeled, First-class in every respect.

CHAS. STRASBAUGH Prop

EDGAR C. TAWNEY.

Dealer in Bread, Rolls, Cakes and Pretzels. Everything fresh and of the best.

West Middle St., Gettysburg

EXECUTOR'S NOTICE.

ANNA E. SMYERS' ESTATE.—Letters testamentary on the estate of Anna E Smyers, late of Huntington township, Adams county, Pa., deceased, having been granted to the undersigned, residing in Idaville, he hereby gives notice to all persons indebted to said estate to make immediate payment, and those having claims against the same to present them properly authenticated for settlement.

D. A. THOMAS, Idaville.
Or his attorneys, Wm. & Wm. Arch. McClean, Esqs. Executor.

Get the Genuine ED. PINAUD'S EAU DE QUININE HAIR TONIC

ED PINAUD'S EAU DE QUININE HAIR TONIC is essential to the woman who cares for her personal appearance because it has proved itself indispensable for the preservation of the hair. Men who find their hair becoming thin should not wait until they are bald before stimulating the dying hair roots with ED. PINAUD'S EAU DE QUININE HAIR TONIC. It is the sworn foe to Dandruff and will completely remove this greatest enemy to beautiful hair. It is delightful to use.

GET FREE BOTTLES.

To demonstrate to those who are not familiar with the merits of ED PINAUD'S EAU DE QUININE or the exquisite quality of ED PINAUD'S PERFUMES AND DENTIFRICE we will send on receipt of 10 cents, to pay postage and packing, one bottle EAU DE QUININE HAIR TONIC (enough for three applications), one bottle ELIXIR DENTIFRICE (enough for five times), one tube PERFUME (enough to perfume handkerchief five times). Only one sent to an address.

WRITE TO-DAY. Address all communications to

Ed Pinaud's American Offices, Ed Pinaud Building, New York City

25 YEARS OF AGONY ENDED

Boston Business Man Cured By Cuticura of Awful Humor Covering Head, Neck, and Shoulders After Hospital and Doctors Failed.

Under date of September 9, 1904, Mr. S. P. Keyes, a well-known business man of No. 149 Congress Street, Boston, Mass., says: "Cuticura did wonders for me. For twenty-five years I suffered agony from a terrible humour, completely covering my head, neck and shoulders, discharging matter of such offensiveness to sight and smell, that to my friends, and even to my wife, I became an object of dread At large expense I consulted the most able doctors far and near. Their treatment was of no avail, nor was that of the —— hospital, during six months' efforts. I suffered on and concluded there was no help for me this side of the grave Then I heard of some one who had been cured by Cuticura, and thought that a trial could do no harm. In a surprisingly short time I was completely cured."

CUTICURA—THE SET, $1.

Complete Treatment for Every Humour from Pimples to Scrofula

Bathe the affected parts with hot water and Cuticura Soap, to cleanse the surface of crusts and scales and soften the thickened cuticle; dry, without hard rubbing, and apply Cuticura Ointment freely, to allay itching, irritation, and inflammation, and soothe and heal; and, lastly, take Cuticura Resolvent Pills to cool and cleanse the blood. A single set is often sufficient to cure the most torturing, disfiguring skin, scalp, and blood humours, with loss of hair, when all else fails

Cuticura Soap, Ointment, and Pills are sold throughout the world. Potter Drug & Chem. Corp., Sole Proprietors. Send for "How to Cure Every Humour."

HAVING SECURED THE AGENCY OF

DEVOE LEAD AND ZINC PAINT,

Formerly Handled by J. Henry Sanders & Son,

I wish to announce I now have a complete stock of everything in the Paint line, including Oils, White Lead and Brushes. Goods delivered on short notice. Satisfaction guaranteed.

Thos. J. Winebrenner,

The Leading Stove and Kitchen Furnishing Store,

'Phone 1302. 257 BALTO. ST.

5000 TELEGRAPHERS NEEDED

Annually, to fill the new positions created by Railroad and Telegraph Companies. We want YOUNG MEN and LADIES of good habits to

LEARN TELEGRAPHY AND R. R. ACCOUNTING.

We furnish 75 per cent of the Operators and Station Agents in America. Our six schools are the largest exclusive Telegraph Schools in the world. Established 20 years and endorsed by all leading Railway Officials.

We execute a $250 Bond to every student to furnish him or her a position paying from $40 to $60 a month in States east of the Rocky Mountains, or from $75 to $100 a month in States west of the Rockies, immediately upon graduation.

Students can enter at any time. No vacations. For full particulars regarding any of our schools write direct to our executive office at Cincinnati, O. Catalogue free.

The Morse School of Telegraphy.

Cincinnati, O. Buffalo, N. Y.
Atlanta, Ga. LaCrosse, Wis.
Texarkana, Tex. San Francisco, Cal.
a 24w

HOGS WANTED

The highest cash price paid for fat hogs.

REICHLE & CROUSE,
BUTCHERS, GETTYSBURG.

To Cure a Cold in One Day Cures Grip in Two Days.

Take **Laxative Bromo Quinine** Tablets. Seven Million boxes sold in past 12 months. This signature, E. W. Grove on every box. 25c.

THE TOWN FATHERS MEET

ENGINEER PRATT CRITICIZED AND SEWER BILLS HELD UP.

Board of Health Criticized—Filling of Ditches Discussed—Pavements Ordered to be Made.

The October meeting of Town Council came off on Tuesday evening of last week and the business was largely routine, the only talk of special interest being on the sewer situation. President Plank called meeting to order at 7:30 with following councilmen present: Oyler, Gilbert, Becker, Hammond, Menchey and Beck. Minutes of meeting of month of September were read and approved.

Letters being called for, the secretary read letter from H. S. Trostle, President of the Board of Health, asking for an appropriation to pay bill for medical services of Dr. W. H. O'Neal of $375 as contracted for months of July, August and September by Board of Health.

Councilman Gilbert thought bill was too high as there had been no services for months of August and September.

Councilman Hammond said that the Board of Health had to come to the Town Council for funds, yet they never consulted them about anything they did, never gave them any satisfaction when explanations were asked and treated them like children and he was in favor of some check on the Board of Health if they proposed to continue to act in the same way. He ended in making a motion to pay the bill of Dr. O'Neal and when the ayes and no were called for a division was the result with a standing vote, Messrs. Hammond and Oyler voting yes and Messrs. Gilbert, Becker and Menchey no. The expectations are a round with the Board of Health later on.

A letter from W. S. Duttera said he had car loads of stone ready to sell to the borough at 5 cents less than what it cost the borough to quarry them and that he was ready to send enough car loads to pay off his taxes with and he concluded letter by saying, "Attention Highway Committee, no grafting in this." Letter was referred to Highway Committee.

Hon. D. P. McPherson as representing the Water Company and Gas Company, said he desired to call the attention of Council to the filling up of sewer ditches, that little care was being taken in filling up same and ground in sinking may damage both water and gas pipes. The repairs for same would fall on the consumers to make and the companies desired to save their patrons from any such expense as could be saved by tamping in filling the ditches.

Councilman Gilbert said the specifications of sewer contract provided for tamping to be done wherever engineer thought it was necessary. The matter had been called to attention of Engineer McIntosh who said he would notify contractors to tamp around service water and gas pipes. The Sewer Committee said they would see what could be done.

An ordinance setting out the contract between the Borough and Water Company as to 45 fire plugs was then brought up. It seemed to several councilmen to be all right but as it was drawn up by attorney for Water Company and had a preposition in it that was not liked and as it interfered with the prerogatives of the Ordinance Committee to frame and present ordinances and there was a kick coming for such reason, it was decided to refer matter to Ordinance Committee.

A letter from Engineer M. D. Pratt was next read asking for remittance of $30.27 to cover his commissions on sewer work for month of September and it aroused the councilmen.

Councilman Hammond thought the time had come to let Mr. Pratt know that the borough means business and does not approve of his methods. It was his duty to inspect pipe and see the pipe go down. Instead some one is sent for a day, gives a grade and goes away. Mr. Plank told of trouble he had with contractor about some pipe put down improperly and no representative of the engineer here to order it done right.

Along with Pratt's bill was the estimate of work done by the sewer contractors for month of September amounting to $2410.77. Included in this was 517 yards of rock running up to over $1000, and of course the bill was expected to be paid with 15 per cent. held back. Messrs. Plank and Gilbert of the Sewer Committee were opposed to payment of this bill until it was fully explained. They said they only knew of two yards of rock taken out in month, which they had allowed. That no one representing Pratt had been here during month to inspect and call what had been removed as rock. That Pratt must have taken reports from contractors and contract called for engineer to inspect and measure rock before removed. The council were much provoked with both Pratt and contractors over their bills and a motion that bills be held over for investigation until next meeting in following week carried.

President Plank stated that he had received a communication from Mrs. W. H. O'Neal asking to have the old pump on Earnshaw pavement removed as it was an obstruction. It was said the removal would meet the approval of Mrs. Earnshaw, that well could be filled up with surplus dirt from sewer. Matter was placed in hands of Highway Committee.

A check of $63.79 had been received from the State Treasurer of Pennsylvania, being a per cent. from foreign insurance companies due to borough. A motion that check be handed over to Fire Company, as had been the usual custom, carried.

Attention was called to the tax duplicate for borough, that one citizen's taxes were $6 and should be $60, and another $1.25 and should be $12.50. A motion carried that Finance Committee should make necessary corrections on duplicate in collector's hands.

Councilman Gilbert said he had an ugly fall recently on board walk in front of Lewis Mizell's place on Stratton street and due to condition of the walk and he moved that Lewis Mizell be notified to make a pavement in place of board walk according to provisions of ordinance. Motion carried. Councilman Becker moved that Martin Winter be notified to make pavement in place of board walk on North Washington street. Motion carried. Motion also carried that owner of property occupied by Mel Sachs and Wm. H. Frock on Chambersburg street be notified to repair pavement.

Burgess Eicholtz reported following collections:

Hack licenses collected	$ 6 00
Building permits	1 50
Robbin's show	15 00
Foot ball	50
Fakirs	1 00
	$ 31 00

Treasurer Oyler made following report of borough funds:

Bal. on hand	$105 36
Loan from bank	497 84
Burgess	31 00
J. L. Williams, pole tax	153 00
	$ 787 18
Paid out on orders	797 43
Overdrawn	10 25

The following pay roll and bills were ordered to be paid:

Charles Kappes, policeman	30 00
Park Neel, "	30 00
Joseph Carver, janitor	11 00
Wm. Herman, Supt.	25 30
Lee Tipton, horse and cart	11 10
A. Butt "	6 10
Sam'l Menchey, labor	4 12
Geo. Negroff	10 87
M. Tate, cobbling	3 00
S. D. Ridinger, Carlisle street bridge	14 57
Freight	2 34
Light Co.	233 89
Chas. H Wilson, extra police	1 50
O. D. McMillan, surveys	8 00
Skelly & Warner, implements	12 35
F. H. Foller, cobbling	11 70
Gas Co.	1 75

There was one bill sent in, being that of Gas Co. for gas lost through leakage in tearing up pipes by sewer contractors that was not paid. It was stated that Fehr & O'Rourke were ready to pay the bill.

MAKES WEAK WOMEN STRONG AND SICK WOMEN WELL.

Forty years ago, Dr. Pierce searched Nature's laboratory for a remedy with which to supplant the ignorant and vicious methods of treatment, with alcoholic stimulants, then in vogue, and still too commonly prescribed and advised for woman's peculiar ailments.

Nature abounds with most efficient remedies, and in Lady's Slipper root, Black Cohosh root, Unicorn root, Blue Cohosh root and Golden Seal root, Dr. Pierce found medicinal properties, which when extracted and preserved by the use of chemically pure glycerine, have proven most potent in making weak women strong and sick women well. It contains no alcohol, is not a "patent medicine," nor a secret one either.

"I was suffering with nervous headache, pains in the [illegible] and dizziness so that at times I had to lie down for hours before I could raise my head," writes Mrs. Mary M. Thomas of [illegible] Los Angeles, Cal. "After taking the first bottle of 'Favorite Prescription' I felt encouraged with the results that I hoped to obtain, and I was pleased to feel a gain of strength. I shall not be without this great medicine and shall take a few doses when I do not feel strong."

One of the principal uses of Dr. Pierce's Favorite Prescription is to prepare for motherhood, the months for the time of trial and danger that comes when a child is born. "Favorite Prescription" is strengthening and invigorating and lessens pain and danger. It insures the perfect well-being and the perfect health of both mother and child. Every woman should know these things before she really needs to know them. There are many things in Dr. Pierce's Common Sense Medical Adviser, that every woman ought to know. This celebrated work reached a sale of 680,000 copies at $1.50 each. The expense of production having thus been covered, it is now being given away. A copy will be sent to any address on receipt of 21 one-cent stamps to cover cost of mailing *only*, or, in cloth binding for 31 stamps. Address Dr. R. V. Pierce, Buffalo, N. Y.

Don't Be Hoodwinked, by deceived, hypnotized or over-persuaded into accepting a substitute for the Original Little Liver Pills, first put up by old Dr. R. V. Pierce, over 40 years ago, and called Doctor Pierce's Pleasant Pellets. They've been much imitated but never equaled. One or two are laxative, three or four cathartic.

One Cold and Another

The season's first cold may be slight—may yield to early treatment, but the next cold will hang on longer; it will be more troublesome, too. Unnecessary to take chances on that second one. Scott's Emulsion is a preventive as well as a cure. Take

SCOTT'S EMULSION

when colds abound and you'll have no cold. Take it when the cold is contracted and it checks inflammation, heals the membranes of the throat and lungs and drives the cold out.

Send for free sample.

SCOTT & BOWNE, Chemists
409-415 Pearl Street, New York
50c. and $1.00 - - - All druggists

Fulton Co. Court Ends Abruptly.

Judge S. McC. Swope went to McConnellsburg to hold court for Fulton county last week.

Court called Tuesday morning at 9 o'clock. General panel of jurors called. Grand jury reported true bill in Com. vs. G. C. Melius. At this stage Melius' counsel offered a motion to quash the array of grand and petit jurors on the ground that the jury wheel had not been sealed with wax at the time of filling in October, 1904, nor after the drawing of the jury for March term of court. It developed that the jury wheel, after having been filled last October, had been sealed with mucilage and locked, and not sealed with wax as the law demands. It was shown that the jury commissioners had not been provided with wax or dies, and that the jury commissioners and sheriff had done just as their predecessors had been doing all these years. There was not a thing to do but close the court and wait until next term, and the jurors were sent home.

School Report.

The following is a report of Flohr's school, Franklin township, for the first month ending Sept. 29, 1905:

Number enrolled, males 17, females 14. Average attendance, males 15, females 14. Per cent. of attendance, males 89, females 98. The following were in attendance every day during the month: Mary Mickley, May Wetzel, Flora Fritz, Blanche Keller, Viola Deardorff, Edna Weikert, Lillian Andrew, Jennie Wetzel, Alma Cluck, Ester Cluck, Beulah Fritz, John Keller, Paul Rebert, Daniel Mickley, Clyde Andrew, Roy Cluck, Lloyd Andrew, Claire Rebert, Claire Sowers, Dorsey Rebert, Harry Lower, Earl Devine and Paul Fritz. The following each missed one day: Buelah Wetzel, Ruth Hartman and Paul Lower.

E. CECIL STOVER, Teacher.

The Hagerstown Fair.

The Hagerstown Fair promises to be the best fair ever held in that town. It will be made a four days' fair instead of three days as heretofore. They are already assured of having the largest and best exhibition of horses, cattle, sheep and swine ever held. Poultry entries exceed former records. Machinery, horticultural and household departments will have finest display ever made. There will be four days of races, Oct. 10, 11, 12 and 13, with steeple chases on 11th and 12th. A number of attractions in front of the grand stand have been arranged. Frank Reed, 3 jockey acts, the great chick, the Dunbars, arielist, Tony Wilson and Heloise, Auroras and Charlotte, Wormwood Animal Circus, Aldo and Auroror, triplet bar act, High School Hoose, Harry Breton, leaping the chasm in an automobile. A continuous vaudeville in front of grand stand each day.

Old Thunder Notions.

The "Prognostication Everlasting of one Leonard Digges," published in 1556, tells us that thunder in the morning denotes wind, at noon rain and in the evening a great tempest. He goes further still and declares that "Sunday's thunder should bring the death of learned men, judges and others, Monday's the death of women, Tuesday's plenty of grain, Wednesday's bloodshed, Thursday's plenty of sheep and corn, Friday's the slaughter of a great man and other horrible murders, Saturday's a great pestilent plague and great dearth."

The Blazer.

The name "blazer" was originally applied to the bright red uniform of the Lady Margaret Boat club of St. John's college, Cambridge. The brilliant scarlet which was the invariable characteristic of the Johnian "blazer" doubtless suggested the name, and as an expressive slang epithet it proved a hit. In course of time the application of the term widened and is now extended to any bright or pale colored flannel jacket, striped or plain, whether for cricket, football, tennis, boating or seaside wear.—London Standard.

Distrusted Him.

"I don't believe Windy's tips on the races are any good."

"Why not?"

"Well, he said they were a sure thing and then he wasn't willing to lend me the money to bet with."—Detroit Free Press.

The Main Point.

Victim—What has happened? Where am I? Doctor—You have been seriously injured in a trolley accident. But cheer up, you will recover. Victim—How can I? Cleveland Leader.

The man who tries to hide his religion will soon have none that any one could see.

Sour Stomach

No appetite, loss of strength, nervousness, headache, constipation, bad breath, general debility, sour risings, and catarrh of the stomach are all due to indigestion. Kodol cures indigestion. This new discovery represents the natural juices of digestion as they exist in a healthy stomach, combined with the greatest known tonic and reconstructive properties. Kodol Dyspepsia Cure does not only cure indigestion and dyspepsia, but this famous remedy cures all stomach troubles by cleansing, purifying, sweetening and strengthening the mucous membranes lining the stomach.

Mr. S. S. Ball, of Ravenswood, W. Va., says:—"I was troubled with sour stomach for twenty years. Kodol cured me and we are now using it in milk for baby."

Kodol Digests What You Eat.

Bottles only. $1.00 Size holding 2½ times the trial size, which sells for 50 cents.

Prepared by E. C. DeWITT & CO., CHICAGO.

Sold by L. M. BUEHLER.

Miss MARY SPALDING, daughter of Mr. and Mrs. Edward Spalding of Littlestown, has entered convent at Mt. Hope, Baltimore Co., Md., for training to the Sisterhood.

NewspaperARCHIVE.com

Gettysburg Compiler

WM. ARCH. McCLEAN, Editor Manager

Year - - - - - $1.50

Gettysburg, Pa., Wednesday, Oct. 11 1905

DEMOCRATIC STATE TICKET

FOR STATE TREASURER
WILLIAM H. BERRY
of Chester.

FOR SUPERIOR COURT JUDGE
JOHN B. HEAD
of Greensburg.

FOR SUPREME COURT JUDGE
JOHN STEWART
of Chambersburg.

DEMOCRATIC COUNTY TICKET

FOR SHERIFF
HARRY M. KELLER
of Arendtsville

FOR DISTRICT ATTORNEY
S. S. NEELY, ESQ.
of Gettysburg

FOR CLERK OF THE COURT
W. F. GILLILAND
of Cumberland

FOR REGISTER AND RECORDER
D. F. STEFFY
of New Oxford

FOR COUNTY TREASURER
CHAS. B. DOUGHERTY
of GETTYSBURG

FOR COUNTY COMMISSIONERS
ALEX. H. REBERT
of Union
JOHN C. GROUP
of Huntington

FOR DIRECTOR OF POOR
DAVID A. CONOVER
of Straban

FOR COUNTY AUDITORS
J. G. DECKER
of Hamilton
HARRY B. BEARD
of Highland

FOR CORONER
DR. H. M. HARTMAN
of Gettysburg

REPORT OF PENSION BUREAU

We are indebted to W. H. Bayly, Chief Clerk of the Bureau of Pensions of Washington, D. C., for a copy of the Annual Report of the Commissioner of Pensions to the Secretary of the Interior for year ending June 30, 1905. All the clerks in this Bureau are under the general supervision of Mr. Bayly, formerly of this place, the number of clerks being 1652. The greatest number of pensioners ever carried by the government was on January 31, 1905, the number then being 1,004,196. On June 30, 1905, the number was 998,441 and the amount paid out during the year was $134,130,-233. At the close of the fiscal year 1904, there were on the pension roll the names of 690,792 survivors of the Civil War. On June 30, 1905, this number was 684,698. On the pension roll is carried one widow of a Revolutionary soldier and four daughters. There are no survivors of the War of 1812 but widows of these soldiers to the number of 776. There are 20,491 pensioners of the War with Spain. The report contains much interesting information.

THE REPUBLICAN PLATFORM

The late Republican convention of Adams county, resolved among other things.

"We endorse our members of the Legislature, Longsdorf and Wilson, and commend their independence and courageous course during the last session of the Legislature, believing they truly reflected the desire and position of their constituents and acted in the best interests of our county and commonwealth."

They did, did they? Longsdorf voting against the machine, Wilson voting with it. Longsdorf having independence and courage Wilson none. Longsdorf being his own man, Wilson taking orders from the machine. Longsdorf on the Roll of Honor, Wilson out.

Has the Republican party of this county any principles or does anything under the party name and guise go. It would like any fair minded person believe the votes and official [illegible] Longsdorf and Wilson. [illegible] that resolution had [illegible] on the ability and [illegible] convention to say [illegible] that the machine presented to it. What a burlesque! What an insult to the intelligence and honesty of the people! Do the Bosses imagine that the people do not read and reflect!

Rheumatism

Is one of the constitutional diseases. It manifests itself in local aches and pains,—inflamed joints and stiff muscles,—but it cannot be cured by local applications. It requires constitutional treatment acting through the blood, and the best is a course of the great medicine

Hood's Sarsaparilla

which has permanently cured thousands of cases.

For testimonials of remarkable cures send for Book on Rheumatism, No. 7. C. I. Hood Co., Lowell, Mass.

A QUESTION FOR REPUBLICANS

The resolutions adopted by the recent Republican County Convention present a number of questions most pertinent to the present campaign. Resolutions are often drawn up beforehand and come before a county convention ready made. Such was the case with resolutions adopted by Republican convention and the gist or point of this fact is that they were drawn up by those in control of the organization in this county who have been representatives here of the Penrose-Durham State machine. The resolutions were necessarily colored by these representatives to suit the masters of the machine. J. Lee Plummer must not be condemned as he is the tool by which the gang proposes to keep their hands on the State Treasury. There must be no reference to the "criminal combination masquerading under the name of the Republican party" even though such a great Republican as Secretary of State Root, declared that Pennsylvania had been at the mercy of such a "criminal combination" and brave John Weaver, Republican Mayor of Philadelphia, must not be given comfort in his fight for honest government as against the "criminal combination." The resolutions framed by the local representatives of Penrose-Durham machine and adopted by the Republican County Convention say nothing the machine masters can criticize. The resolutions say nothing about J. Lee Plummer, nor the "criminal combination," nor John Weaver. This means what? That the Adams county end of the Penrose-Durham machine proposes to stand by the most corrupt machine in the history of politics in this country. It means that they have been befriended by this machine in the past and for past favors prefer to stand by a corrupt machine than by their country in the face of the declaration of Secretary of State Root that that machine is a "criminal combination masquerading under the name of the Republican party." This situation brings it home to every Republican voter to decide whether he will stand by the local representatives of Penrose-Durham machine who will swallow Plummer, give comfort to that machine in fighting Mayor John Weaver, or whether he will stand by Secretary of State Root, John Weaver and their associates as honest, true and brave Republicans, fighting a criminal combination.

SOME AUTUMN WEDDINGS.

Frazier—Stallsmith.

Timothy P. Frazier, the New Oxford tailor, and Miss Margaret Stallsmith, only daughter of Mr. and Mrs. Hanson Stallsmith, living along York pike near New Oxford, were married on last Wednesday morning at 6.30 o'clock at the home of the bride, by Rev. S. P. Mauger. A wedding breakfast was served to a few invited guests, and the bride and groom left on early train on a wedding trip to Philadelphia and other places.

Reininger—Thomson.

Miss Grace E., daughter of the late Jacob Thomson of Westminster, and Roy Neal Reininger, son of R. H. Reininger of York, at one time of Gettysburg, were married on last Wed. afternoon at the home of the bride's brother-in-law, George F. Eckenrode, of Westminster, by Rev. Franklin Krauss, brother-in-law of the groom. After the ceremony a reception was held and a wedding luncheon served.

Hostetter—Hostetter.

Jacob B. Hostetter, only son of Mr. and Mrs. Simon Hostetter, of Berwick township, and Miss Helen Hilda Hostetter, daughter of Mrs. Fannie Hostetter of Hanover, were married on Oct. 4 by Rev. Ellis S. Hay.

Myers—Chronister.

On Oct. 1, in East Berlin by Rev. P. M. Spangler, Wilson E. Myers and Clesta E. Chronister, both of Hall, York county.

Leppo—Ackerman.

David M. Leppo and Miss Emma A. Ackerman, both of McSherrystown were married on Sept. 28 by Rev. Father P. P. Hemler.

Shriver—Gulden.

D. Dicks Shriver and Miss Minnie E. Gulden, both of Straban township, were united in marriage at the home of the bride on Sept. 18 by Rev. Seth Russell Downie.

Harr—Lehigh.

On Oct. 5, at Abbottstown, by Rev. R. H. Clare, George A. Harr of Berwick township, and Miss Lillie E. Lehigh of Paradise township, York county.

Sigler—Baer.

On Sept. 27, at Shippensburg, by Rev. J. A. MacDonald, Henderson G. Sigler and Miss Martha E. Baer, both of Shippensburg, under a license secured in this county.

A marriage license was issued last Thursday in York for Harry P. Fressler of Hanover, and Miss Lottie C. Souders of Mountpleasant township, this county.

Small Fire.

The chimney of home of David C. Krise of McSherrystown was discovered to be on fire last Friday morning. Lewis Culp succeeded in putting fire out with several buckets of water without sounding an alarm. Several boards in one room were burned and prompt help prevented what might have been an ugly fire.

GOOD DISTRICT INSTITUTE.

A Number of Important Subjects Discussed.

A very successful and well attended Institute was held by the teachers of Highland, Straban and Cumberland townships, at Round Top School House, in Cumberland township, on Saturday afternoon, October 7th. The meeting was called to order by Wm. H. Sharetts chairman, at 1.30 o'clock. The devotional exercises were conducted by Rev. J. A. Clutz, of Gettysburg. The teachers and friends of education were welcomed in well chosen words by Master Harry Minnigh, a pupil of the local school, and affably responded to by R. K. Stultz, of Highland. Singing of Autumn Weather was rendered by the local school. Under the head of business, the subject of enforcing the law of vaccination was considered by R. K. Stultz, Miss Ella Yeagy, Wm. H. Sharetts and Prof. H. M. Roth, who stated that the law is positive and gives the teacher no alternative but to enforce it.

The importance of spelling was ably presented by Miss Ellen M. Yeagy, of Straban, and Miss Annie Deardorff, of Straban, this was followed by the recitation of "The Burglar' by Miss Caroline Bream, of Fairplay school. Next a pleasing duet was rendered by Misses Nora Hartzell and Grace Bucher, Miss Maude Bucher at the organ, all pupils of Belmont school, "The Rational Method of Reading" was opened by Miss Mary Strickhouser, of Cumberland, and was followed with remarks by Miss Annie Deardorff, Miss Scott, of Gettysburg Primary School, R K. Stultz and Prof. H. M. Roth. It was generally conceded that the method is a good one and if properly pursued will result successfully. Miss Mary Rosensteel and Master Charles Rosensteel, pupils of the local school gave pleasing recitations, being followed by a reading by Miss Mary Grove, of Straban, "The Advantage of Educational Papers" was well presented by Miss Susie E. Black, of Cumberland, who showed both by matter and manner that she knew the advantages of acquiring much knowledge and how to impart it to others could be gained only by drinking often and deep at the fountain head, namely, the experience of others. A second duet was then sung by the same pupils of Belmont school. In well chosen words, expressive of much truth, Miss Jessie Smith, of Cumberland, gave her views on teaching "History." Prof. Roth then addressed the Institute and was followed with remarks along the educational line by Rev. J. A. Clutz. A committee was appointed to arrange for the next Institute which will be held in Straban township. Institute adjourned by singing America.

The following teachers were present: Misses Ella M. Yeagy, Mary Grove and L. Florence Wert, of Straban, Miss Annie Deardorff and R. K. Stultz, of Highland, Misses Jessie Smith, Bessie Everhart, Bessie Trostle, Grace Sachs, Susie E. Black, Mary Strickhouser and William H. Sharetts, of Cumberland, as also Miss Belle Griffith, of Freedom, and Misses Sadie Schriver, Lizzie Rummel, Rachael M. Scott, and Mrs. Kate Witherow, of the Gettysburg schools.

MISS L. FLORENCE WERT
Secretary.

Church News.

There will be communion service in Reformed church, McKnightstown next Sunday morning Oct. 15, at 10 o'clock, services in evening at 7 o'clock.

Preparatory services Saturday afternoon Oct. 14, at 2 o'clock.

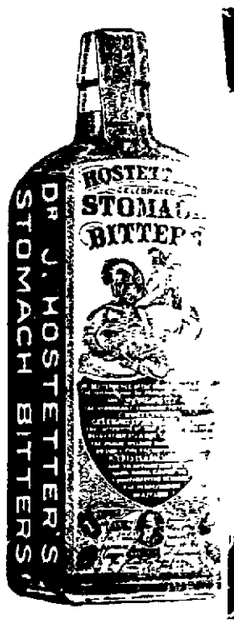

Without Health

You are badly handicapped in life's race. Success is almost impossible. Why not build up and strengthen the entire system by using **the Bitters** It is backed by **over 50 years** of cures and can surely be depended on in your case.

Hostetter's Stomach Bitters

is the medicine needed by **every sick man and woman** and the sooner it is obtained the sooner your Stomach, Liver, Kidney or Bowel ailments will disappear. **Start to-day.** It always cures.

Dyspepsia, Indigestion, Poor Appetite, Belching, Headache, Cramps, Nausea, Colds and Malaria, Fever and Ague.

Don't accept anything but **Hostetter's** if you value your health. Genuine has our **Private Stamp** over neck.

HAPPENINGS IN THE VALLEY

Buchanan Valley, Oct. 9.—Miss Millie Mickley and sister Miss Edith were at John F. Coles over Sunday.

Ruth Cole spent last week at her grandfathers, Ex. Senator Martin's.

Mrs. Jacob Cole spent several weeks in York, the guest of her daughter Mrs. John Schwartzer.

The health of the valley is good at present.

Miss Estella Cole is now employed in Philadelphia.

Jacob J. Cole and John E. Brady and daughter Grace attended the York County Fair also Mrs. C. Deardorff and Carl Shepherd.

Jacob Corwell has moved into the house vacated by Edward G. Cole in the spring.

Miss Pearl Cole spent a day in Gettysburg last week.

Francis Kimple makes cider on three days in the week, Monday, Wednesday and Friday.

Harry Brent is at John Brady's having returned from Waynesboro.

A. W. Cole and wife attended the "Old Home" celebration in Harrisburg last week.

Jacob Brady spent a day in Harrisburg last week. S. C. S.

THREE FARMS SOLD.

Two Taverns, Oct. 9.—Matthias Spangler sold his farm of 75 acres near Spangler's school house in Mountjoy township to Chas. E. Harner of Taneytown district, Md., for $2,100.

Jos. Arntz sold his farm near Two Taverns of 50 acres to John W. Spangler of Union township for $2,300.

Heirs of Noah Snyder, dec'd., sold the farm of decedent in Mountjoy township of 77 acres to Emory Sachs for $2,800.

The carpenters are busy building an addition to Grace Church at Two Taverns, having the frame work well under way. The purpose is to have a Sunday School room known as the Margaret Sheely Memorial.

The corn crop is one of the best ever raised in Mountjoy township and many of the farmers are busy husking.

The apple crop is good and many farmers have a splendid crop of clover seed, verily a bountiful year.

Many of our people attended York's big fair last week and were well pleased with the exhibits.

My! how the country is swarming with candidates. Hustle boys, only four weeks till election. TOBERNA.

PUBLIC SALE

OF TWO VALUABLE TRACTS OF LAND

On Saturday, the 14th Day of October, 1905,

The undersigned will sell at Public sale on the Public Square, of New Oxford, at the Hotel the following tracts of land situated in Mount Pleasant township, Adams Co., Pa., bounded by John Guiden and John Stock, containing four acres and forty sixty perches this is fine land and would make a nice home.

TRACT NO 2 in same township, containing one acre and 142 perches, joining lands of William Miller and Jacob Stambaugh and others, along public road from Oxford to Bonneauville. Sale to begin at 10 o'clock a. m., when attendence and terms will be given by

ts H. J. GULDEN.

Public Sale

OF VALUABLE REAL ESTATE.

ON SATURDAY, OCT. 14, 1905, by virtue of an order of the Orphans' Court of Adams county to him directed, the undersigned, executor of the last will and testament of Josephine Roedel, late of the Borough of Gettysburg, Adams county, Pa., deceased, will sell on the premises, at public sale, on Saturday, the 14th day of October, A. D., 1905, the following desirable real estate: That LOT OF GROUND situated in Gettysburg, Pa., fronting on east side of Baltimore street 33 feet more or less, adjoining lots of Dr. H. L Diehl on the north and of the Citizens' Trust Company of Gettysburg on the south, and a public alley on the east, having a depth of 140 feet, more or less, improved with a two-story brick house with modern improvements, all in good repair and condition a small warehouse stand on rear. This location has been a drug store stand for many years and is a most valuable piece of real estate. The sale will begin at 1.30 o'clock, p. m., when terms will be made known by the undersigned

D. J. FORNEY, Executor of will of
s 13 ts Josephine Roedel, dec.

AUDITOR'S NOTICE

THE undersigned Auditor appointed by Orphans Court, of Adams county, to make distribution of the balance in the hands of G J. Benner, trustee under will of Angeline F. Reiffe, as shown by account confirmed March 6, 1905, and also of balance in hands of G. J Benner, Executor and trustee of Angeline Reiffe as shown by account confirmed Aug. 4, 1905 and to determine matter alleged in petition of Claude M. Reiffe, will sit for the purpose of his appointment at his office in Gettysburg, on THURSDAY, OCT 12, 1905 at 10 o'clock a. m., when and where all parties interested are hereby notified to attend.

C. S. DUNCAN, ESQ.,
n29d Auditor.

EXECUTOR'S NOTICE.

EMMERT C. HARTZELL'S ESTATE—Letters testamentary on the estate of Emmert C. Hartzell, late of Fairfield borough, Adams Co., Pa., deceased, having been granted to the undersigned, residing in Fairfield, they hereby give notice to all persons indebted to said estate to make immediate payment and those having claims against the same to present them properly authenticated for settlement.

FANNIE B. HARTZELL,
G. E. BROWN,
Or their Atty. Fairfield.
W. C. Sheely, Esq. Executors.

VALUABLE FARM

AT PRIVATE SALE.

A VALUABLE FARM in Franklin township, half a mile above Seven Stars, along Chambersburg turnpike, will be sold at private sale Farm contains about 106 acres and is improved with a 2-story BRICK HOUSE, bank barn partly new, buggy house, milk house, hog pen, chicken house and other outbuildings. Two wells on premises, one at barn and one at house, water in one field, railroad at corner of farm, 20 acres of thrifty oak and hickory timber, land in high state of cultivation. A first class farm and will be sold on easy terms.

s29tf GEORGE SETTLE

Nasal CATARRH

In all its stages there should be cleanliness.

Ely's Cream Balm

cleanses, soothes and heals the diseased membrane. It cures catarrh and drives away a cold in the head quickly.

Cream Balm is placed into the nostrils, spreads over the membrane and is absorbed. Relief is immediate and a cure follows. It is not drying—does not produce sneezing. Large Size, 50 cents at Druggists or by mail; Trial Size, 10 cents by mail.

ELY BROTHERS, 56 Warren Street, New York.

FOR SALE.—A pair of good strong draught horses. Apply soon to

s27. Mrs. John M. Minnigh.

THE GREAT FREDERICK FAIR.

Poultry Show and Bench Show of Dogs at Frederick, Md.,

OCTOBER 17, 18, 19 and 20, 1905.

BIGGER AND BETTER THAN EVER.

EXCITING RACES DAILY--$20,000 IN PURSES AND PREMIUMS.

Magnificent Horse and Cattle Exhibits, Interesting Exhibits of Live Stock, Machinery, Vehicles, Art, Household, Pomological, Garden and Farm Products.

New and Amusing Daily Attractions for the Entertainment of the People.

D. CHARLES WINEBRENNER, President. J. ROGER M'SHERRY, Secretary.

MAKE YOUR PLACE OF BUSINESS

A Bright Spot.

A LIGHTED STORE

Attracts Trade.

USE ELECTRIC LIGHTS, IT'S DIFFERENT, THAT'S WHY IT

Sells Things.

ORDER IN A LIGHT DISPLAY, IT WILL PAY FOR ITSELF.

THE KEYSTONE E. L. H. & P. CO.

Dougherty & Hartley's

STORE OPEN NOW EVENINGS TILL 8 P. M.

First with the new things
Lowest price in all things

LADIES COATS AND FURS

We wish to invite your attention to our large assortment of furs bought early in Spring, made during the dull season of best selected furs and at prices that we know cannot be duplicated for same money, all popular styles and at popular prices.

LADIE'S AND CHILDREN'S COATS

Comfort seems keynote of styles for this season, long, roomy and dressy, leading colors, Caster, Navy and Black. About describing styles we would suggest your looking at them. We made our purchases just as late in season as possible, to get correct styles and latest out. Can assure you for perfect fit, good quality and latest style, we fear no competition. Try our special $8.00 Ladies Coat, it will surprise you.

Underwear and Hosiery

Season of year is here for change of garments. May not need them today, but in a day or two later you may, so would suppest buying them now when stock is full of all sizes, in Children's, Boys' Ladies and Men's, cotton or wool. We guarantee best value to be found anywhere.

Special Value at 25cts., Misses, Ladies and Boys' Fleece Lined.

Special Value at $1.00, Ladies and Men's, All Wool.

Dougherty & Hartley's

NOTICE.

NOTICE is hereby given that an application will be made to the Court of Common Pleas of Adams county, on Thursday, the 9th day of NOVEMBER, 1905, at 10.30 a. m., pursuant to the Act of Assembly of the Commonwealth of Pennsylvania, approved April 29th, 1874, and its supplements, for a Charter of an intended corporation to be called "Benders Union Cemetery Association of Butler township, Adams county, Pa.," the character and object of which is to provide, lay out and establish a Cemetery and a place of burial for the dead in the vicinity of Benders church, in Butler township, Adams county, Pa., and to possess and enjoy all the rights, benefits and privileges of said Act of Assembly.

J. L. BUTT,
s11td Solicitor.

ASSESSMENT.

THE Board of Directors of the Liberty and Independent Mutual Fire Association have ordered an assessment of 5 per cent on amount of premium notes for fire losses, payable within 60 days from Oct 15, 1905.

Particular attention is called to the 19th section of the By-laws, viz: That hereafter on all assessments made on premium notes, demand shall be made upon each policy holder so assessed for the amount due on the premium note, and if not paid within sixty days from date of such demand the policy shall be null and void and of no effect.

H. G. WILLIAMS,
o11-3t Secretary.

Good old Compiler is the best newspaper in Adams County.

PUBLIC SALE

OF STOCK AND HOUSEHOLD GOODS.

ON THURSDAY, NOVEMBER 2, 1905 The undersigned moving from their farm in Straban township to Hunterstown will sell on the Neely farm, situated one mile east of Hunterstown on the Pine Grove road, the following STOCK and HOUSEHOLD property: 5 good dehorned cows, 3 will be fresh in January, 1 in February and 1 in March, a large lot of hens, old and young by the lb. cow chains, corn by the bushel, corn fodder by the bundle, forks, wheelbarrow, hand cart, household and kitchen furniture, 2 half dozen chairs and 2 very old ones, rocking chairs, 3 falling leaf tables, 1 stand, 1 bureau, sofa or settee, Davenport, handsome mantle mirror, 3 bed steads, 2 cook stoves, 1 Cinderilla, 1 delight, parlor stove, egg coal stove, Franklin stove with fender and irons, shovel and tongs, pair brass candle sticks, spinning wheels, 1 large and 2 small ones, reel, 3 milk cans, a lot of crocks and stone jars, cider barrel, dishes, glass ware, tin ware, a large wooden coverlet, garden sprayer with hose, lot of carpet and matting, churn and rack, apple butter by the jar and many other articles not mentioned. Sale to commence at 12 o'clock m., credit of 8 months will be given on all amounts over $5.00, purchasers giving note with approved security.

MARGARET NEELY.
JOSEPHINE NEELY.
James M. Caldwell, Auct.
J. U. Neely, Clerk.

LOST.—A round black mosaic breastpin, design of carnations. Reward given if returned to Mrs. H. A. Keith, 328 Baltimore St, Gettysburg.

Newspaper ARCHIVE® www.newspaperarchive.com

SOCIAL AND PERSONAL

— Miss Ida Tinges is visiting her friend Miss Marie Ege, in Oaks, Germantown, Pa.

— David B. Leber and wife of York, were guests last week of Judge and Mrs. S. McC. Swope.

— Mrs. Inda Frock of this place, visited her sister, Mrs. Iker, of York, during the fair last week.

— Mrs. David Riley of near this place, visited friends in York last week.

— Mr. and Mrs. Milton R. Remmel spent a few days this week with friends in Shrewsbury.

— Mrs. G. H. Bittinger of Floradale was the guest of her daughter, Mrs. Dorsey Dougherty. Rev. Roland Crist and wife were also guests of Mr. and Mrs. Dougherty.

— Miss Lena Mertz returned to Philadelphia after a ten days' visit with her mother.

— Mrs. Hamlin who has been the guest of her niece, Mrs. Wm. Hersh, for several weeks, returned to Phila.

— Miss Alice Picking has returned from several weeks visit in Easton.

— Mrs. S. Stewart has returned from her western trip.

— Miss Carrie Dilfield returned from Buffalo last week.

— Mrs. Harry Lantz, of town, visited her sister Mrs. Jones during "Old Home Week" in Harrisburg.

— The marriage is announced of Miss Elizabeth Gettier of Littlestown, and Benjamin Vandorn of New Jersey, to take place on Oct. 18, at Littlestown. Both persons have many friends here. Mr. Vandorn was a former student.

— Mrs. Roy Miller and child, who have spent the summer here, returned on Thursday to her home in Mt. Vernon, N. Y.

— Miss Annie Wible left last week to spend the winter months with her aunt, Mrs. Powell, in Newberry, S. C.

— The wedding is announced of Miss Julia McCandlish, very well known here and Paul Spangler also well known here, having worked here for his uncle Geo. Spangler of Center Square.

— Miss Anna Hoke of Peoria, Ill. is assisting Miss Agnes Barr in millinery work, Miss Hoke with her sister Miss Mame are well known here, had lived here for many years before going West.

— Miss Nan Zeigler of Carlisle was a recent guest of Mrs. John Cox.

— Dr. Chas Wassem, wife and son have returned to Phila. after a visit with his father Frederick Wassam.

— H. W. Weikert of Cumberland township, living on Taneytown road, brought to this office two stalks of pop corn, each with four perfect ears, mixed white and black on one stalk, red and black grains on the other.

— Otis G. Baughman brought to this office from the Homestead orchard, 4 large York Imperial apples on one stem, weighing 29 ozs., average 7 1-4 ozs. Also a pair of monster Red Streak apples, weighing 20 ozs., six of them averaging 10 ozs. each.

— The wife, daughter and son of Chief Judge McSherry of the Court of Appeals of Maryland, were guests of Wm. McSherry, Esq., last week.

— Isaac Beck of Union township, and E. C. Miller of Conowago township, made a business trip to Gettysburg last week to complete details of purchase of the property of Peter Beck, deceased, by Mr. Miller.

— Mrs. Richards of Houston, Tex., and her little daughter, were recent visitors of Adams county for the first time. Mrs. Richards is a daughter of the late Henry Clay Cline, Esq., who was a native of Tyrone township in this county, a student of Pennsylvania college, 1844-49, who became a prominent lawyer in Texas, and who died there about four years ago. Two of her brothers were also students of Pennsylvania college.

— Rev. Dr. J. A. Singmaster, of the Seminary, of this place, preached the sermon at the dedicatory services on Sunday of the new $80,000 St. Paul's Lutheran church of Allentown. Dr. Singmaster was a former pastor of church.

— Mr. and Mrs. Edward Crouse have returned from their wedding trip and are living in their home on Carlisle street.

— Harry Buehler left Monday morning for Somerset, Ky.

— Miss Elsie Martin is visiting in Newport, Pa.

— Rev. J. C. B. Rice, wife and family, have returned to Pittsburg after a visit with his brother, Rev. S. L. Rice.

— Mrs. John Wirt of Des Moines, Iowa, is the guest of her mother, Mrs. Fannie Buehler.

— Millard Tawney came home Friday evening and is at the home of his wife's parents, Mr. and Mrs. Cashman

— Roy Zinn has entered Eastman Business College, at Poughkeepsie.

— Mrs. El. H. Culp and Mrs. Elizabeth Earnshaw spent several days in Harrisburg during "Old Home Week."

— Dr. T. C. Billheimer is attending the East Pennsylvania Lutheran Synod, at Allentown.

— Mr. and Mrs. Sudler, who have been visiting Mr. and Mrs. Charles Comfort, returned to their home in Princess Anne, Md., on Monday.

— Miss Madge Blocher returned last week from visit to western Penna.

— Topton excursion bringing thousand will be here on Saturday Oct. 14.

— Robert, son of Dr. E. C. Eckenrode, fell from a shellbark tree last week breaking both arms.

— Samuel S. Knox, 13 year old son of J. C. Knox of Knoxlyn Mills, shot a chicken hawk measuring 5 ft. 2 ins. from tip to tip at a range of 87 yards with a 22 rifle. Good shot.

PISO'S CURE FOR
CURES WHERE ALL ELSE FAILS
Best Cough Syrup. Tastes Good. Use in time. Sold by druggists.
CONSUMPTION
25 CTS 25 CTS

Absolutely Harmless. Cures on the Spot.
BROMO-PEPSIN
"Note the Word Pepsin"
CURES Headache, Sleeplessness, Indigestion, and Nervousness
All Druggists 10c., 25c and 50c
For sale by the People's Drug Store.

The Scottish Reformation.

The Scottish Reformation, for which rehearsals are being daily held, will be given in Brua Chapel Monday and Tuesday evenings, Oct. 23 and 24, under the auspices of St. James Lutheran C. E. Society.

JOHN KNOX.

The work is progressing with great satisfaction and the entertainment will be as enjoyable as it is rare.

Mrs. H. E. Monroe lectures between the scenes and illustrates with 85 of the finest stereopticon views which modern art affords.

The allegorical processions are beautiful, and the singing of the participants forms a grand chorus.

The lecture by Mrs. Monroe is intensely interesting, causing the audience to renew acquaintance with two of Scotland's most famous characters, Mary Stuart and John Knox.

Miss Harriet McGill will take the part of Queen Mary and Norman S. Wolf that of the sturdy reformer, John Knox.

Admission—reserved seats 35c.; general admission 25c.

FOR SALE—First-class flouring mill with farm buildings, 100 acres timberland, fruit, etc. Farm 127 acres, three miles from Gettysburg, price $2,200. Fine three-story brick dwelling with all improvements, could be converted into first-class business place. Chambersburg street, Gettysburg. House, lot, barns, five acres of land, Stratton street. Apply to

o11.2t Martin Winter.

The Annual Reunion of the Southern District Association of the G. A. R. of Pa. will be held at Mechanicsburg, Pa., Oct. 19, 1905, and Corporal Skelly Post has been invited as the guest of Zinn Post 415 to attend and it is the desire that as many members as possible attend.

By order of
P. L. Houck, Commander.
Wm. H. Rupp, Adjutant.

FOR SALE—Vitrified paving brick. Will outwear any other pavement.

o11.2t Gettysburg Brick Co.

Fell From a Bench.

Hanson Hersh of Oxford township, who has been feeble for some time, got on a work bench in his shed to get down some object. In making a step backward he lost his balance and fell to the ground upon his back. He was bruised and cut about the head and his back was hurt. His condition is much improved at present time.

THE MARKETS.

Prices at the Gettysburg warehouses, corrected weekly by J. Geo. Wolf's Sons.

Good Dry New Wheat	$ 78
Damp Wheat	50
Old Corn	60
New Rye	50
New Oats	25

RETAIL PRICES.

Wheat Bran	1 00 per 100
Corn and Oatechop	1 00
Flour	4 80 " bbl
Western Flour	6 00 " "
Western Oats	40 " bu
Corn	68
Wheat	80 " "
Middlings	1 25 per 100
Timothy Hay	60 per 100
Rye Chop	1 40 per 100
Baled Straw	53 per 100
Baled Shavings	35 per bale

Produce at Wholesale.

Butter firm, good demand, 17 to 18 cts., in print; eggs market firm, 19; live fowl 10 c. market firm cal ves, 6½ cts.; Spring chickens 10 cts, young guineas 60cts a pair.

Produce at Retail.

Eggs—21 cents per dozen.
Butter—20 cents a pound.

SEVERAL SUDDEN DEATHS

DIED WHILE AT WORK IN THE FIELD.

Death Came While at a Friend's Funeral—Horse Scares and Over Exertion Brings About Death.

Joseph Lewis Little, died in Hanover Oct. 3, aged 30 years 29 days. He had been sexton of St. Matthews Lutheran church for 26 years. He was married about 30 years ago to Miss Deliah Keefer, daughter of John Keefer of Littlestown, who survives him with one son and two daughters, Wm. G. Little, Miss Sarah E. Little and Mrs. Wm. Clay, all of Hanover.

Mrs. Agnes Carbaugh Galbraith widow of John H. Galbraith died at Centreville, Cumb. Co. on Oct. 5, aged 58 years. Her husband died several years ago, she leaves following children, Wm. L., Andrew J., Clayton C. Warren E. and Mrs. E. C. Wood, all of near Centreville and Joseph T. Galbraith of Gettysburg.

George Dick of York fell over dead last Friday morning Oct. 6, while attending the funeral of a friend. He left home in apparent good health, was stricken with heart trouble while the funeral services were in progress and died within a few minutes afterward. He was about 68 years old and was a retired farmer and had lived for a number of years on a place close to East Berlin, this county.

Francis Thomas Caldwell, a well known farmer of Liberty township died suddenly on Saturday, Sept. 30. He was driving on Waynesboro pike some distance from his home when an automobile approached, Mr. Caldwell got out of his vehicle, fastened a hitching strap or rope to the bridle of the horse for the purpose of holding the animal. When the automobile came near the horse began to plunge finally getting away from Mr. Caldwell and ran home. John Caldwell, son of the deceased saw horse coming home without his father, caught the horse and started to see what had happened. At the corner of the lane at the Caldwell residence he met his father who had walked to that point from where the horse had gotten away. After speaking a few words to his son Mr. Caldwell placed his hands on the fence and died there standing on his feet. Over exertion and excitement is supposed to have been the cause of death. Funeral took place on Monday of last week, services being held in Lutheran church of Emmittsburg by Rev. Charles Reinewalt and interment being in Mountain View cemetery. He leaves a widow, three sons and four daughters.

Mrs. Elizabeth Cootes, widow of F. Edward Cootes of Westminister Md. died Oct. 4, aged about 61 years. She leaves one daughter and two sons. She was a sister of the late Mrs. Jacob Keller of Littlestown.

A. Scott Seiss, of Freedom township, died suddenly last Friday, Oct. 6, at 11 o'clock a. m., aged 46 years and 26 days. The deceased was a good man in every respect, modest and unassuming, and faithful in all the walks of life. He was not enjoying robust health for some years, but continued at his work of farming to the last moment of his life. He in company with his wife was in one of his fields when the summons came. He was a son of Oscar and Margaret Seiss of Graceham, Md., and is survived by his parents, and his wife who was Miss Anna Weikert, daughter of Isaac Weikert, of Greenmount, also three brothers and three sisters. The funeral took place at his late residence on Sunday at 1 p. m. Interment in Evergreen cemetery. His pastor, Rev. Chas. Reinewalt of Emmitsburg, officiated.

Mrs. Ida Storm, wife of Lewis G. Storm of McSherrystown died last Thursday after illness of four months with consumption aged 36 years 9 months and 15 days. Funeral on last Saturday from St. Mary's church, Rev. Father Heimler officiating, interment at Conowago Chapel. She leaves besides her husband five children, four daughters and one son all at home.

Mrs. Sophia Biehl, wife of John Biehl died at her home at Ladiesburg, Carroll Co. Md. Sept 24, aged 76 years 3 months and 15 days. She leaves a husband, two sons and two daughters. Deceased was a sister of Mrs. Levi Carbaugh of Sells Station this county.

George C. Wise, infant son of Mr. and Mrs. C. Wise of Swartz's school house died on Tuesday evening of last week aged 7 months and 15 days. Funeral on Thursday at St. Joseph's Catholic church, interment in cemetery of church.

Dr. Upton A. Sharretts, formerly of Frederick, died at Colorado Springs on Sunday night of hemorrhage of the lungs, aged 45 years. He was born at Woodsboro, in Frederick county. He entered the Theological Seminary at Gettysburg, Pa., to study for the Lutheran ministry. Owing to a weak throat he was compelled to abandon the ministry, and afterward took a course in medicine. On graduating he associated himself with Dr. A. A. Roth and after the death of his associate continued practicing medicine in Frederick. Nine years ago he married Miss Gertrude Hoffmeier, daughter of Rev. T. F. Hoffmeier, pastor of the Reformed Church at Middletown. He was a member of the Board of directors of the Frederick and Middletown Electric Railway Company. Four years ago declining health compelled him to give up his practice in Frederick and, disposing largely of his interests, went to Colorado Springs. He is a brother of Mrs. F. S. Cromer and Mrs. Jacob F. Waybright both of Cumberland township and a first cousin of County Commissioner John F. Sharetts, Jacob E. Sharetts of same township and Wm. H. Sharetts of this place.

La grippe, pneumonia, and influenza often leave a nasty cough when they're gone.
It is a dangerous thing to neglect. Cure it with
Shiloh's Consumption Cure The Lung Tonic
The cure that is guaranteed by your druggist.
Prices: 25c. 50c $1. S. C. WELLS & Co. LeRoy, N.Y., Toronto, Can. 9

PROCLAMATION.

To the Coroner, Justices of the Peace and Constables in the Different Boroughs and Townships in the County of Adams—Greeting:

KNOW YE, that in pursuance of a precept to me directed under the hand and seal of the Honorable S. McC. SWOPE, President of the several Courts of Common Pleas, in the 51st Judicial District, consisting of the counties of Adams and Fulton, and by virtue of his office of the Court of Oyer and Terminer and General Jail Delivery, for the trial of Capital and other offenders therein, and in the General Court of Quarter Sessions of the Peace, and G. H. TROSTLE and C. D. SMITH, Esqs., Judges of the same county of Adams. You and each of you are hereby required to be and appear in your own proper persons with your Records, Recognizances, Examinations and other remembrances, before the Judges aforesaid, at Gettysburg, at a Court of Oyer and Terminer and General Jail Delivery and General Quarter Sessions of the Peace therein to be holden in the county of Adams aforesaid, on the 2nd MONDAY of NOV. next, (being the 13th day,) at 10 o'clock, a. m., of said day, then and there to do those things to which your several offices appertain.

{SEAL} GIVEN under my hand at Gettysburg, on the 9th day of Oct., in the year of our Lord one thousand nine hundred and five.

A. CALVIN BASEHOAR, Sheriff.

a 2, 1905 to

LIST OF JURORS

LIST of Grand Jurors drawn Oct 9, 1905, for Court of Quarter session of the Peace, to be held at Gettysburg in and for the County of Adams the second Monday of Nov., 1905.

GRAND JURORS

Baker, Nathaniel, Farmer, Reading Twp.
Biggs, Bazil, Vet, Surgeon, Gettysburg Bor., 3rd ward.
Crist, John P., Laborer, Reading Twp.
Coulson, F. A., Farmer, Huntington Twp.
Delp, Alfred, Farmer, Tyrone Twp.
Deardorff, John A., Farmer, Butler Twp.
Eiser, J. W., Farmer, Hamiltonban Twp.
Funt, Harry H., Laborer, Menallen Twp.
Fink, David, Farmer, Oxford Twp.
Goodenberger, Jacob, Agent, Berwick Twp.
Hess, David, Farmer, Butler Twp.
Hewitt, E. M., Surveyor, Gettysburg Bor., 3rd ward.
Hechenluber, Thowas, Farmer, Menallen Twp.
King, Emanuel, Farmer, Highland Twp.
Lobaugh, Jacob, Farmer, Tyrone Twp.
Linn, Guy, Miller, Franklin Twp.
Mummert, Howard G., Bartender, McSherrystown Bor., 2nd ward.
Raffensperger, Philip, Agent, Biglerville Bor.
Shorb, John, Gent., McSherrystown Bor., 1st ward.
Tawney, J. A., Baker, Gettysburg Bor., 3rd ward.
Weidner, C. J., J. P., Huntington Twp.
Welty, Thaddeus, Carpenter, Gettysburg Bor., 1st ward
Weirman, John W., Miller, Huntington Twp.
Weidner, Geo. W., Farmer, Butler Twp.

LIST of Petit Jurors drawn Oct. 9 1905, for Court of Quarter Session of the Peace, to be held at Gettysburg in and for the Co. of Adams, the second Monday of NOV., 1905, and also to serve as Jurors in a Court of Common Pleas to be held on said second Monday of Nov., 1905 and to serve for two weeks if necessary.

PETIT JURORS

Althoff, F. A., Carpenter, Gettysburg Bor. 3rd ward.
Bair, Henry, Farmer, Union Twp.
Buckey, E. D., Groceryman, Littlestown Bor.
Bollinger, Geo. C., Cigarmaker, Conowago Twp.
Bushman, S. V., Inn Keeper, Mt. Pleasant Twp.
Bishop, Henry C., Farmer Freedom Twp.
Bigham, W. M., Farmer, Cumberland Twp.
Cole, James, Lumberman, Menallen Twp.
Dicks, Wm., Farmer, Reading Twp.
Dougherty, John L., Cigarmaker, McSherrystown Bor., 1st ward.
Dutterer, James, Farmer, Straban Twp
Fissel, H. Albert, Farmer, Tyrone Twp.
Fritzcharles, Geo., Farmer Straban Twp.
Feiser, Wm., Farmer, Hamiltonban Twp.
Hornberger, Wm. B., Cigarmaker, Littlestown Bor.
Leib, Jonas, Farmer, Reading Twp.
Lippy, E. H., Implement Dealer, Littlestown Bor.
Martin, Joseph, Carpenter, Gettysburg Bor., 2nd ward.
Mattingly, C. E., Cigarmaker, McSherrystown Bor., 2nd ward.
Mummert, Charles, Painter, Hamilton Twp.
Mehring, S. S., Ex-Judge, Union Twp.
Paynter, Frank, Farmer, Union Twp.
Plank, Pierce, Farmer, Cumberland Twp.
Strickhouser, Clayton, Merchant, Mt. Joy Twp.
Sacks, John N., Farmer, Cumberland Twp.
Steinour, Wm., Groceryman, Gettysburg Bor., 3rd ward.
Smith, J. Carna, Farmer, Mt Joy Twp.
Sheely, D. M., Farmer, Franklin Twp.
Sharetts, Wm. C., Teacher, Gettysburg Bor., 1st ward.
Sanders, Robert, Blacksmith, Hamiltonban Twp.
Sweeney, Charles W., Miller, East Berlin Bor.
Shepherd, Geo., Farmer, Franklin Twp.
Smith, Jacob, Farmer, Cumberland Twp.
Thomas, Isaac, Farmer, Hamilton Twp.
Williams, M. F., Gent., Gettysburg Bor., 1st ward.
Wintrode, H. H., Farmer, Straban Twp.
Weisensale, Emery, Farmer, Conowago Twp.
Young, Charles, Laborer, Hamiltonban Twp.

PRIVATE SALE

ON THURSDAY, the 9th day of NOVEMBER, 1905. The undersigned will sell at public sale, in Hamiltonban township, Adams county, Pa., at the Neely farm, on the road leading from Fairfield to Gettysburg, about 1 mile from the former place, the following personal property, viz: Two HORSES, 1 bay horse work wherever hitched 12 years old, 1 gray horse, 12 years old, work wherever hitched in good order, fit for Southern market, 1 pair mules 14 years old, both good leaders, work wherever hitched, 12 head of cattle consisting of 7 milk cows, 6 of them will be fresh between the first and the last of March, the other ones will be fresh by day of sale, these are all young cows except 2 which have a little age, all of them are good milkers now, give 100 lbs a day, 5 head of young cattle, two of which are fat heifers fit for killing, 30 head of hogs, 15 fat hogs weighing from 175 to 200 lbs., 1 sow will have pigs last week Jan. or 1st of Feb., 14 head of shoats, ranging from 50 to 80 lb a piece, 1 two horse wagon, thimble skein, 2 inch tread, home-made, 1 good spring wagon, 1 falling top rubber tire buggy, Walter A. Wood binder, in good running order, Osborne mower in good running order, 3 bar shear plows, 2 Syracuse and 1 Oliver Chilled plough, 1 Pennsylvania riding corn plow, 1 double shovel plow, Spangler corn planter, 2 sets of dung boards, pair wood ladders, Hench & Drumgold cutting box, single, double and triple trees, pair spreaders, 3 bachelor dung forks, 3 pitch forks, 2 jockey sticks, lot of chains tie and breast chains, 3 sets of tuff traces, 1- tooth harrow used 2 years, 1 cross cut saw, 1 wood saw, double bit ax, riveter, cow bell, good hay rake, 2 sets breechbands, 2 sets front gears, 1 good home made wagon saddle, set rubber mounted buggy harness been in use six months, 1 riding bridle, 4 blind bridles, 2 housings, 5 collars, 1 riding saddle and bridle, set of check lines good as new, lead line, 5 halters, set hay rake harness, lot of grain bags, potatoes, corn and wheat by the bushel, 175 chickens, leghorn and plymouth rock, 16 turkeys. HOUSEHOLD FURNITURE 1 cook stove, 1 coal stove, 14 chairs, matting by the yard, pots, pans, dishes, knives and forks, and many other articles to numerous to mention. Sale to commence at 12 o'clock M., a credit of 8 months will be given on all sums over $5 by purchasers giving their notes with approved security.

NEELY & POLLEY.
James M. Caldwell, Auct
J. U. Neely, Clerk. o11td

Ayer's
To be sure, you are growing old. But why let everybody see it, in your gray hair? Keep your hair dark and rich and postpone age. If you will
Hair Vigor
only use Ayer's Hair Vigor, your gray hair will soon have all the deep, rich color of youth. Sold for 60 years.
"I am now over 80 years old, and I have a thick, glossy head of long hair which is a wonder to every one who sees it. And not a gray hair in it, all due to Ayer's Hair Vigor." MRS. H. R. BUNTIS, Decida, Minn.
$1.00 a bottle. All druggists. J. C. AYER CO., Lowell, Mass.
for White Hair

G. W. Weaver & Son | G. W. Weaver & Son

G. W. WEAVER & SON
...The Leaders...

TO HOUSE FURNISHERS
We are showing at this time a larger and more artistic stock of Art Draperies in the various weaves than ever before.

New patterns of Silkalines, in designs suitable for every use 10 and 12 1-2c
New patterns of Art Satteens for comforts, hangings, &c, 12 1-2 and 15c
Imt. Denims—Printed Art designs— 12 1-2 and 15c
Art Ticks 20 and 25c
Cretonnes, beautiful variety. 12 1-2, 15 and 20c
Bagdads, &c. 18 and 20c
Dyed Burlaps, suitable for hangings or wall decorations, 15c
(The above goods are 32 to 36 in. wide.)

UPHOLSTERY GOODS
Brocades, Tapesteries and Velours—in variety, for covering furniture—as also for draperies. Starting in price at 25c up to $1.40

LACE CURTAINS
No matter what price you feel like paying—35c a pair or any between price up to $7.00, we show a variety of patterns, an extra value for the price. 400 pairs now in stock.

TAPESTRY AND ROPE PORTIERRES
In great variety of patterns and colors. Price begins at $1.45 per pair up to $12.00. Every between price.
Special—all Mercerized—beautiful patterns $5.00

CARPET SIZE RUGS
Rich Oriental Rugs—in sizes 4x6 up to 9x12—everlasting for wear and rich in design and colorings.
Hartford Axminsters—in very richest patterns in 7 ft, 6in.x10 ft. and 9x12 ft.—at less than the usual of carpet stores.
Kurdistans—all wool face—reversible, 6x9 to 10x14. This is a rug at a medium low price in elegant designs with splendid service.
Saxonys—half wool—same weight and patterns as Kurdistands—at less price.
Ingrain Art Squares—in all the carpet sizes—new copies from Imported Rugs.

CARPETS
As usual we have the largest and best stock of Carpets in the various grades of Ingrains, Tapestries, Hartford Wiltons and Axminsters, Home-mades and Damasks in great variety.

LINOLEUMS AND OIL CLOTHS
The Lancaster English Linoleums which are guaranteed to outlast all others A great variety of patterns 45 and 50c per sq. yd.
Potter inlaid Linoleums $1.25 sq. yd.
Patterns Oil Cloths—all widths, 25 and 30c per sq. yd.

..The Leaders..
G. W. WEAVER & SON

ALL OVER THE COUNTY

IT IS FEARED DAMAGE TO POTATOES BY ROT WILL BE LARGE

A Narrow Escape From Death, Hanging on to Tongue of Wagon in Runaway of Double Team in Co.

Many farmers in county are discouraged over the condition of their potato crop. A number after housing the potatoes or putting same in cellar discovered that the rot appeared and was playing havoc with the crop. When this developed many left their crop lying in the field to find out that the rot appeared among them. The loss from rot is feared will be quite large.

* * *

Samuel Kling, of near New Oxford, had a narrow escape last week. He was returning from delivering a wagon load of flour to Diehl's mill and going down a steep hill attempted to draw the rubbers when his foot missed the lever. Mr. Kling fell head foremost over the front end of wagon and horses started to run. He hung on to tongue and double tree until horses were stopped by striking a paling fence. When Mr. Kling crawled from his perilous position he found the shoe had been torn from his right foot and skin torn off his leg from knee to toes. The left leg was bruised by contact with horses' legs. It was a narrow escape from death.

10 Years Use Proves the Merits of Downs' Elixir.

"I have used Downs' Elixir 10 years and always found it all you represented it to be for breaking up colds."
Wesley Rockwell,
West Brattleboro, Vt.

Downs' Elixir never disappoints the user, and although we are unstinted in its praise, it does all we say and more. The fact is that for the rapid and permanent cure of all lung or bronchial troubles, nothing ever equaled Downs' Elixir, while for croup, whooping-cough, colds, coughs, it never fails. Sold everywhere and your money back if not satisfactory.
L. M. Buehler.

A. W. COULSON of Latimore has a begonia stalk with 17 leaves, largest 40 inches in circumference and 13 inches long.

A JUDICIOUS INQUIRY.—A well known traveling man who visits the drug trade says he has often heard druggists inquire of customers who asked for a cough medicine, whether it was wanted for a child or for an adult, and if for a child they almost invariably recommend Chamberlain's Cough Remedy. The reason for this is that they know there is no danger from it and that it always cures. There is not the least danger in giving it, and for coughs, colds and croup it is unsurpassed. For sale by J. H. Huber

T. K. WIERMAN of McSherrystown loaned for exhibition at Hanover during dedication of monument a sword picked up by Aloysius Small July 1, '63, in Joseph Klunk's meadow beyond Plum Creek.

PLANS TO GET RICH, are often frustrated by sudden breakdown, due to dyspepsia or constipation. Brace up and take Dr. King's New Life Pills. They take out the materials which are clogging your energies, and give you a new start. Cure headache and dizziness too. At all druggists, 25c., guaranteed.

RIPPEY SADLER of Huntington township, attending Dickinson college, was recently elected president of the Senior class.

BEWARE OF OINTMENTS FOR CATARRH THAT CONTAIN MERCURY, as mercury will surely destroy the sense of smell and completely derange the whole system when entering it through the mucous surfaces. Such articles should never be used except on prescriptions from reputable physicians, as the damage they will do is ten fold to the good you can possibly derive from them. Hall's Catarrh Cure, manufactured by F. J. Cheney & Co., Toledo, O., contains no mercury, and is taken internally, acting directly upon the blood and mucous surfaces of the system. In buying Hall's Catarrh Cure be sure you get the genuine. It is taken internally and made in Toledo, Ohio, by F. J. Cheney & Co. Testimonials free.

Sold by Druggists. Price, 75c. per bottle.

Take Hall's Family Pills for constipation.

FRANK GARRETSON has installed a hydraulic cider press on his farm near Aspers.

NEW CURE FOR CANCER. All surface cancers are now known to be curable by Bucklen's Arnica Salve. Jas. Walters, of Duffield, Va., writes: "I had a cancer on my lip for years, that seemed incurable, till Bucklen's Arnica Salve healed it and now it is perfectly well." [illegible]

H[illegible] year old daughter of [illegible] Mrs. D. D. [illegible]sley of New Oxford, [illegible] by window falling on [illegible] having pushed out screen.

[illegible] was almost a miracle. Burdock Blood Bitters [illegible] Miss Julia Filbridge, West [illegible]

During [illegible] of E. J. Myers' team near York Springs, Adam Kimmel had a finger mashed and D. M. Cashman was [illegible] by [illegible] pike pole on his for[illegible]

MONARCH OVER PAIN. Burns, cuts, sprains, [illegible] relief. Dr. Thomas' [illegible] At any drug store.

THE [illegible] Co. of Hagerstown on Oct. 24 will consider proposition of increasing capital stock from [illegible]

CASTORIA.
Bears the Signature of Chas. H. Fletcher. The Kind You Have Always Bought

DO IT TO-DAY.—The time-worn injunction, "Never put off 'til to-morrow what you can do to-day," is now generally presented in this form: "Do it to-day!" That is the terse advice we want to give you about that hacking cough or demoralizing cold with which you have been struggling for several days, perhaps weeks. Take some reliable remedy for it to-day —and let that remedy be Dr. Boschee's German Syrup, which has been in use for over 35 years. A few doses of it will undoubtedly relieve your cough or cold, and its continued use for a few days will cure you completely. No matter how deep-seated your cough, even if dread consumption has attacked your lungs, German Syrup will surely effect a cure—as it has done before in thousands of apparently hopeless cases of lung trouble. New trial bottles, 25c; regular size, 75c. At all druggists.

THE weight of 500 bushels of wheat above wagon shed on farm of W. W. Hafer in Hamilton township, broke down building and some of the wheat was damaged. It was stored in another barn on premises. The wheat broke two buggies it fell on.

INFLAMMATORY RHEUMATISM CURED IN 3 DAYS.—Morton L. Hill, of Lebanon, Ind., says: "My wife had Inflammatory Rheumatism in every muscle and joint; her suffering was terrible and her body and face were swollen almost beyond recognition; had been in bed for six weeks and had eight physicians, but received no benefit until she tried the Mystic Cure for Rheumatism. It gave immediate relief and she was able to walk about in three days. I am sure it saved her life." Sold by People's Drug Store.

L. J. FEISER brought to Shetter bakery, in the town of East Berlin, a lot of corn to dry, and an ear was found 14 3-4 inches long with 16 rows and 60 grains to the row and this is said to be largest ear found in lower part of county.

ASTONISHING INCIDENT.—It was, to all her friends, an astonishing incident, that Mrs. I. B. Hunt, of Lime Ridge, Wis., was cured of her dreadful sickness. "Doctors," she writes, "had given me up; friends were ready to bid me the last farewell: clouds of despair darkened my horizon, and I was a wreck on the shores of despondency, when I began to take Electric Bitters, for my frightful stomach and liver complaint. To the astonishment of all, I was benefited at once and am now completely and miraculously restored to health." At all druggists: price 50c; guaranteed.

100 persons attended a surprise party at J. W. Wireman's, near Bowlder, on a recent evening.

SICK headache is caused by a disordered condition of the stomach and quickly cured by Chamberlain's Stomach and Liver Tablets. For sale by J. H. Huber.

CLAYTON DENTLER has rented the Plauser mill property near Bowlder, possession in spring.

INSOMONIA AND INDIGESTION CURED.—"Last year I had a very severe attack of indigestion. I could not sleep at night and suffered most excruciating pains for three hours after each meal. I was troubled this way for about three months when I used Chamberlain's Stomach and Liver Tablets, and received immediate relief," says John Dixon, Tullamore, Ontario, Canada. For sale by J. H. Huber.

CHAPMAN WRIGHT of Bendersville has been elected teacher of a school in Arendtsville and has gone to latter place with his wife.

A BOON to travelers. Dr. Fowler's Extract of Wild Strawberry. Cures dysentery, diarrhoea, seasickness, nausea. Pleasant to take. Acts promptly.

SHELLBARKS are said to be plenty at some points and scarce at other places.

To draw the fire out of a burn, heal a cut without leaving a scar, or to cure boils, sores, tetter, eczema and all skin and scalp diseases, use DeWitt's Witch Hazel Salve. A specific for piles. Get the genuine. Sold by L. M. Buehler.

THE Taneytown canning plant put up 600,000 cans of corn.

ONLY one remedy in the world that will at once stop itchiness of the skin in any part of the body. Doan's Ointment. At any drug store, 50 cents.

DANIEL HESS and wife left Harney last week to make their home with their son, John Hess, at Hagerstown.

THOUSANDS use Bromo-Pepsin for headache, indigestion, nausea, and sleeplessness who would use no other remedy. This is because Bromo-Pepsin cures surely and promptly and is absolutely harmless. All druggists. 10c, 25c, and 50c per bottle.

Special Low Rates.

To all points in Montana, Idaho, Washington, Oregon and British Columbia, September 15th to October 31st, 1905. Round Trip Homeseekers' Tickets on special days. Write at once for information and maps to W. H. Allen, Traveling Agent, Wisconsin Central R'y, 621 Park Bld'g, Pittsburg, Pa.

EVERY man owes it to himself and his family to master a trade or profession. Read the display advertisement of the six Morse Schools of Telegraphy in this issue and learn how easily a young man or lady may learn telegraphy and be assured a position.
4-25 mos.

FOR SALE. Poland China boars and 8 week pigs. Both sexes. Also R. P. R. Cockerels.
C. A. Hershey, Gettysburg, Pa. R. F. D. No. 5.

FOR SALE. A good buggy, piano box, rubber tire, newly painted and in first class condition. To be sold cheap. Apply to T. P. Turner.

TRY Colonial "Teeth" Powder just for your "teeth's sake." The only dentifrice that "takes hold" and does not harm the enamel.
Colonial Pharmacal Co.,
F. X. Cook, Pres.,
Pittsburg and Philadelphia, Pa.

THE Original Laxative Cough Syrup is Kennedy's Laxative Honey and Tar. It expels all cold from the system by acting as a cathartic on the bowels. It relieves the feverish conditions of the throat, draws out the inflammation, cures the cough and strengthens the mucous membranes of the lungs and bronchial tubes, Kennedy's Laxative Honey and Tar is a certain, safe, prompt and harmless cure for colds, croup and whooping cough. Sold by L. M. Buehler.

MRS. EDWARD GROFT of New Oxford raised a tomato in her garden weighing 26 ounces.

SOME SEASONABLE ADVICE.—It may be a piece of superfluous advice to urge people at this season of the year to lay in a supply of Chamberlain's Cough Remedy. It is almost sure to be needed before winter is over, and much more prompt and satisfactory results are obtained when taken as soon as a cold is contracted and before it has become settled in the system, which can only be done by keeping the remedy at hand. This remedy is so widely known and so altogether good that no one should hesitate about buying it in preference to any other. It is for sale by J. H. Huber.

AMOS BREAM and Albert Davis of Uriah have the additions to their houses ready for the plasterers.

CASTORIA.
Bears the Signature of Chas. H. Fletcher. The Kind You Have Always Bought

J. MCCLAIN GILBERT of New Oxford has been appointed aid on Dept. Com. Staff of the G. A. R. of Pennsylvania.

YOU may be just as skeptical and pessimistic as you please. Kodol will digest what you eat whether you eat or not. You can put your food in a bowl, pour a little Kodol Dyspepsia Cure on it and it will digest it the same as it will in your stomach. It can't help but cure Indigestion and Dyspepsia. It is curing hundreds and thousands—some had faith and some didn't. Sold by L. M Buehler.

HARVEY HARTMAN, in roofing the house of F. Shulley of Fairfield, put on 3,000 shingles per day.

RHEUMATISM CURED IN 24 HOURS. —T. J. Blackmore, of Haller & Blackmore, Pittsburg, Pa., says. "A short time since I procured a bottle of Mystic Cure. It got me out of the house in 24 hours. I took to my bed with Rheumatism nine months ago and the Mystic Cure is the only medicine that did me any good. I had five of the best physicians in the city, but I received very little relief from them. I know the Mystic Cure to be what it is represented and take pleasure in recommending it to other poor sufferers." Sold by Peoples Drug Store.

DRS. G. L. and C. A. RICE of McSherrystown, have been vaccinating all the school children of McSherrystown who have not been previously vaccinated.

KILL THE COUGH AND CURE THE LUNGS WITH Dr. King's New Discovery
FOR CONSUMPTION COUGHS and COLDS — Price 50c & $1.00 Free Trial.
Surest and Quickest Cure for all THROAT and LUNG TROUBLES, or MONEY BACK.

MRS. JOHN KITTINGER of Fairfield going to pump for water after dark, fell over a tub breaking a bone of her right arm.

IT is impossible to have a clear head an active brain, a vigorous constitution or a strong body when the digestion is weak or when the stomach is out of order. Kodol Dyspepsia Cure will put the stomach and digestive organs in good condition and improve the general condition.

MCSHERRYSTOWN'S old arc light lamps have been replaced by long burning enclosed lamps.

CASTORIA
For Infants and Children.
The Kind You Have Always Bought
Bears the Signature of Chas. H. Fletcher.

HARRY FOHL and his force of masons are putting up the walls of two houses for Filmore Peters at Aspers.

NO Pill is as pleasant and positive as DeWitt's Little Early Risers. These Famous Little Pills are so mild and effective that children, delicate ladies and weak people enjoy their cleansing effect, while strong people say they are the best liver pills sold. Sold by L. M. Buehler.

MRS. JOHN FISSEL of Mountjoy has so recovered from a recent operation for a tumor as to be able to be about.

CASTORIA.
Bears the Signature of Chas. H. Fletcher. The Kind You Have Always Bought

MRS. WM. KING of near York Springs has a crock of apple butter made 25 years ago which is in perfect condition.

A NEW idea in a Cough Syrup is advanced in Kennedy's Laxative Honey and Tar. Besides containing Pine Tar, Honey and other valuable remedies, it is rendered Laxative, so that its use insures a prompt and efficient evacuation of the bowels. It relaxes the nervous system, and cures all coughs, colds, croup, etc. A red clover blossom and the honey bee is on every bottle of the Original Laxative Cough Syrup Kennedy's Laxative Honey and Tar. Sold by L. M. Buehler.

A string bean 27 inches in length is reported to have been grown in county.

NIAGARA FALLS EXCURSIONS

Low-rate Vacation Trips Via Pennsylvania Railroad.

The Pennsylvania Railroad Company has selected the following dates for its popular ten-day excursions to Niagara Falls from Washington and Baltimore: Sept. 8 and 22, and Oct. 13. On these dates the special train will leave Washington at 7.55 a. m., Baltimore 9.00 a. m., York 10.40 a. m., Harrisburg 11.40 a. m., Millersburg 12.20 p. m., Sunbury 12.58 p. m., Williamsport 2.30 p. m., Lock Haven 3.08 p. m., Renova 3.55 p. m., Emporium Junction 5.05 p. m., arriving Niagara Falls at 9.35 p.m.

Excursion tickets, good for return passage on any regular train, exclusive of any limited express trains, within ten days, will be sold at $10.00 from Washington and Baltimore; $9.35 from York; $10.00 from Littlestown; $10.00 from Oxford, Pa.; $9.35 from Columbia; $8.50 from Harrisburg; $10.00 from Winchester, Va.; $7.80 from Altoona; $7.40 from Tyrone; $6.45 from Bellefonte: $5.10 from Ridgeway; $6.90 from Sunbury and Wilkesbarre; $5.75 from Williamsport; and at proportionate rates from principal points. A stop-over will be allowed at Buffalo within limit of ticket returning.

The special trains of Pullman parlor cars and day coaches will be run with each excursion running through to Niagara Falls An extra charge will be made for parlor-car seats.

An experienced tourist agent and chaperon will accompany each excursion.

For descriptive pamphlet, time of connecting trains, and further information apply to nearest ticket agent, or address Geo. W. Boyd, General Passenger Agent, Broad Station, Philadelphia.

W. M. R. R.

Excursion Rates and Special Trains to the Hagerstown Fair.

The Western Maryland Railroad announces the sale of excursion tickets to the big Hagerstown Fair, from October 10th to October 13th, inclusive, good to return until October 14th, inclusive. Excursion tickets will be good on regular and special trains and the W. M. R. R. will have on Wednesday and Thursday of the Fair special service into Hagerstown from practically all points on their line. Full information can be obtained from posters and from local ticket agent. This is the 50th anniversary of the Hagerstown Fair, and the managers have determined to make this "Golden Fair" the greatest, best and most novel in its history. s 20 4-t

MURRY SADLER of New Oxford is suffering with a sore foot, result of a fall on a pile of stone.

HOW TO CURE CORNS AND BUNIONS. —First, soak the corn or bunion in warm water to soften it; then pare it down as closely as possible without drawing blood and apply Chamberlain's Pain Balm twice daily, rubbing vigorously for five minutes at each application. A corn plaster should be worn a few days to protect it from the shoe. As a general liniment for sprains, bruises, lameness and rheumatism, Pain Balm is unequaled. For sale by J. H. Huber.

"FOLLOW THE FLAG"

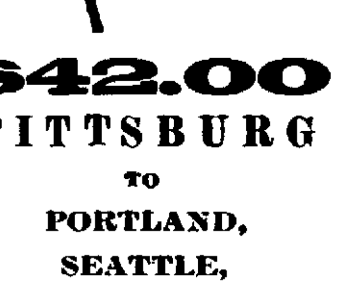

$42.00
PITTSBURG
TO
PORTLAND,
SEATTLE,
LOS ANGELES,
SAN FRANCISCO,
And Other Pacific Coast Points.

Proportionate rates to intermediate points. Tickets on sale daily until and including October 31st, 1905.

Homeseekers' excursion tickets, good returning 21 days from date of sale, will be sold on the first and third Tuesday of each month to points in the West, Northwest and Southwest, at greatly reduced rates for the round trip.

Full information concerning rates and routes cheerfully and promptly furnished upon application to

WABASH TICKET OFFICE,
320 Fifth Avenue, Pittsburg, Pa.

Ayer's Pills
Act directly on the liver. They cure constipation, biliousness, sick-headache. Sold for 60 years. J. C. Ayer Co., Lowell, Mass.

Want your moustache or beard a beautiful brown or rich black? Use
BUCKINGHAM'S DYE
FIFTY CTS. OF DRUGGISTS OR R. P. HALL & CO., NASHUA, N. H.

Western Maryland R. R.

BALTIMORE & HARRISBURG DIVISION

Schedule in Effect June 18, 1905.

Read Downward			STATIONS	Read Upward		
a. m.	a. m.			a. m.		p. m.
9 40	5 20		Le Hancock Ar	1 15		
10 08	5 45		Cherry Run	12 45		
2 05	7 00		Le Hagerstown Ar	11 59		8 30
2 35	7 35		Ar Edgemont Le	11 35		8 05
1 0	5 ,0		Le Shippensburg Ar	12 55		9 15
1 37	- 07		Chambersburg	12 22		8 5-
2 18	6 42		Waynesboro	11 50		8 23
2 30	7 01		Ar Edgemont Le	11 35		8 05
2 35	7 15		Le Edgemont Ar	11 35		8 05
2 42	7 42		Blue Mountain	11 27		7 57
2 45	7 45		Pen-Mar	11 24		7 54
2 51	7 50		Buena Vista Spring	11 20		7 50
2 53	7 53		Ar Highfield Le	11 18		7 48
2 55	7 15		Le Highfield Ar	11 15		7 45
3 20	8 18		Fairfield	10 45		7 15
3 28	8 28		Orrtanna	10 35		7 05
3 3	8 30		McKnightstown	10 31		6 57
3 36	8 33		Seven Stars	10 28	p.m.	6 53
3 45	8 42		Gettysburg	10 15	1 45	6 40
4 05	9 05		New Oxford	9 55	1 23	6 20
4 12	9 08	a. m.	Berlin Junction	9 51	1 20	6 16
4 25	9 23	5 40	Hanover	9 40	1 10	6 00
4 42	9 39	5 50	Porters	9 22	12 50	5 38
4 57	9 50	6 05	Green Ridge	9 03	12 30	5 23
5 00	9 53	6 09	Glenville	9 00	12 25	5 21
5 08	10 01	6 21	Lineboro	8 47	12 15	5 05
5 17	10 09	6 28	Alesia	8 40	12 06	5 03
5 34	10 20	6 43	Greenmount	8 30	11 54	4 52
5 40	10 25	6 50	Hampstead	8 24	11 49	4 47
5 47	10 30	6 57	Arcadia	8 18	11 42	4 40
6 00	10 41	7 10	Woodensburg	8 09	11 30	4 29
		7 15	Ar Emory Grove Le			
		7 28	Le Emory Grove Ar			
7 05	11 40	8 25	Ar Baltimore Le	7 00	10 12	3 30
p.m.	a.m.	a.m.		a.m.	a.m.	p.m

York Express, daily, except Sunday, leave York 8.10 a. m., arriving at Baltimore 10.08 a. m., and returning, leave Baltimore 4.20 p. m. and arrive York 6.15 p. m. This train stops at West York, Spring Grove, Porters, Green Mount and Hampstead going east, and at Porters, Spring Grove and West York going west.

Connection is made with York Express at Porters by train leaving Gettysburg 7.55 a m., Hanover 8.20 a. m., and returning train leaves Porters at 5.50 p. m., and arrives Hanover 6 00 p. m., Gettysburg 6.40 p. m.

Daily except Sunday leave Gettysburg for York and intermediate stations at 5 20 p. m.

EAST BERLIN RAILROAD.—Daily except Sunday leave Hanover for Berlin Junction at 9.40 a. m. and 1.10, 6.05 p. m. Leave Berlin Junction for Abbottstown and East Berlin at 6 35 and 9.55 a. m., 1.25 and 6.20 p. m.

Leave East Berlin for Berlin Junction at 6.00 and 8.35 a.m , 12.45 and 3.35 p. m. Leave Berlin Junction for Hanover at 9.08 a. m., and 4.12 p. m.

HANOVER JUNCTION BRANCH.—Leave Hanover for Hanover Junction and intermediate stations at 12.30 p. m., daily, except Sunday, and leave Hanover Junction for Hanover and intermediate stations at 1.30 p. m., daily except Sunday.

EASTERN EXTENSION B. & H. DIVISION.—Leave Porters for York and intermediate stations at 7.25 and 9.40 a. m., and 12.42 and 5 48 p. m., and on Thursdays, Saturdays and Sundays at 8.10 p. m., and on Sundays at 8.10 a. m.

Leave York for Porters and intermediate stations at 8.45 a. m. and 12.05 p. m., 4.05 and 7.00 p. m., and on Thursdays, Saturdays and Sundays at 9 00 p. m.

On Thursdays and Saturdays train will leave York 8.30 a. m. for Pen-Mar, stopping at Thomasville, Spring Grove, Hanover, New Oxford, Gettysburg and Fairfield. Returning, leave Pen-Mar Park 6 25 p. m. On Sundays only Pen-Mar Express will leave York 9.00 a. m., making above stops; and, returning, leave Pen-Mar 6.25 p. m.

ON SUNDAYS ONLY.—Leave Hanover for Baltimore and intermediate stations at 6.10 a. m.

Leave Baltimore for Hanover and intermediate stations at 9.30 a. m.

Leave Alesia for Baltimore at 7.45 p.m. and Baltimore for Alesia at 4.50 p. m.

PHILADELPHIA & READING RY.—Daily except Sunday trains leave Gettysburg for Carlisle and Harrisburg at 5.55 a. m. and 1.15 and 4.15 p. m. Arrive from Carlisle and Harrisburg 9 42 a. m. and 9.05 p. m., and from Harrisburg at 1.55 p. m.

On Sundays train leaves Gettysburg for Harrisburg 4.45 p. m. and arrives Gettysburg from Harrisburg at 10.35 a. m.

CONNECTIONS AT CHERRY RUN, VA.—B. & O., passenger trains leave Cherry Run as follows: Cincinati, St. Louis and Louisville Express, No. 55, daily, at 12.49 p. m.; Chicago Express, No. 7, daily, at 8.00 p. m.

B. H. GRISWOLD, Gen'l Traffic Mgr. F. M. HOWELL, Gen'l Pass. Agent.
CHAS. W. MYERS, Ticket Agent.

Gettysburg & Harrisburg Railway

IN EFFECT MAY. 14, 1905.

WESTBOUND TRAINS.

STATIONS.		WEEKDAYS.			
Train Nos.		201	3	95	97
		AM	AM.	PM.	PM.
Phila. (Rd'g Ter.)	Lv	....	8 36	12 42	†4 35
Reading	"	5 05	10 15	3 10	5 55
Harrisburg	"	7 20	12 00	4 45	7 15
White Hill	"	f7 30	f12 10	f4 51	f7 23
Rossmoyne	"	7 38	f12 15	4 50	f7 27
Bowmansdale	"	7 50	12 22	5 06	7 34
Grantham	"	7 56	f12 25	f5 10	f7 37
Rosegarden	"	f7 59	f12 28	f5 13	f7 40
D. & M. Junc	"	8 03	12 32	5 17	7 43
Brandtsville	"	8 08	f12 36	f5 21	f7 46
Leidighs	"	f8 11	f12 3-	f5 24	f7 49
Boiling Springs	"	8 18	12 43	5 29	7 58
Carlisle Junc	Ar	8 28	12 50	5 25	8 00
Carlisle	Ar	....	2 44	5 51	8 19
	Lv	8 12	....	....	7 41
Carlisle Junc	Lv	8 35	12 52	....	8 05
Mt. Holly Springs	"	8 37	12 54	....	8 07
Upper Mill	"	f8 40	f12 57	....	f8 10
Hunters Run	"	8 44	1 01	....	8 14
Goodyear	"	f8 53	f1 08	....	f8 22
Starners	"	f9 01	f1 13	....	f8 28
Idaville	"	f9 06	f1 15	....	f8 33
Gardners	"	f9 0-	f1 20	....	f8 35
Bendersville	"	9 14	1 26	....	8 41
Centre Mills	"	f9 19	f1 30	....	f8 44
Guernsey	"	f9 22	f1 33	....	f8 47
Biglerville	"	9 26	1 37	....	8 50
Table Rock	"	f9 31	f1 42	....	f8 54
Goldenville	"	f9 33	f1 44	....	f8 56
Gettysburg	Ar	9 42	1 55	....	9 05
		AM.	PM.	PM.	P M.

EASTBOUND TRAINS.

STATIONS.		WEEKDAYS.			
Train Nos		92	46	12	
		A.M.	P.M.	P.M.	
Gettysburg	Lv	5 55	1 15	4 15	....
Goldenville	"	f6 05	f1 24	f4 25	....
Table Rock	"	f6 07	f1 27	f4 27	....
Biglerville	"	6 12	1 37	4 31	....
Guernsey	"	f6 16	f1 41	f4 38	....
Centre Mills	"	f6 19	1 46	f4 45	....
Bendersville	"	6 22	1 50	4 47	....
Gardners	"	f6 28	f1 55	f4 54	....
Idaville	"	f6 31	f1 57	f4 57	....
Starners	"	f6 37	12 02	f5 03	....
Goodyear	"	f6 42	f2 07	f5 09	....
Hunters Run	"	6 48	2 13	5 15	....
Upper Mill	"	f6 52	12 17	f5 19	....
Mt. Holly Springs	"	6 54	2 20	5 22	....
Carlisle Junc	Ar	6 57	223	5 25	....
Carlisle	Ar	7 23	2 44	5 51	....
	Lv	6 37	....	5 0-	....
Carlisle Junc	Lv	7 02	2 30	5 30	....
Boiling Springs	"	7 10	2 38	5 38	....
Leidighs	"	f7 14	f2 42	f5 42	....
Brandtsville	"	f7 17	f2 46	f5 45	....
D. & M. Junc	"	7 20	2 50	5 49	....
Rosegarden	"	f7 23	f2 54	f5 52	....
Grantham	"	f7 26	f2 56	f5 55	....
Bowmansdale	"	7 30	2 59	5 58	....
Rossmoyne	"	f7 38	f3 06	f6 05	....
White Hill	"	f7 43	f3 11	f6 13	....
Harrisburg	Ar	7 50	3 20	6 20	....
Reading	Ar	9 17	5 47	8 18	....
Phila. (Red'g Ter	"	†10 50	7 30	10 15	....
		A.M.	P.M.	P.M.	

"†" Runs via Subway.
"f" Stops only on signal or notice to Conductor.

Sunday trains leaving Phila. Red'g Term'l at 4 a. m. and arrive in Gettysburg at 10.35 a. m., and returning leave at 4.45 p. m., arriving in Phila. at 10.27.

F. S. STEVENS, Superintendent. GEORGE C. SHENTON, General Agt.

WHEN YOU WANT YOUR
PIANO TUNED
Send For
R. C. SPANGLER
Gettysburg, Pa.

PENNSYLVANIA Railroad.

SCHEDULE IN EFFECT JUNE. 18, 1905.

Columbia & Frederick Branch.
FOR PHILADELPHIA AND THE EAST.

NORTHWARD.	Littlestown Exp.	York Acc.	Mail.	Hanover Acc.	Columbia Exp.
	a. m.	a.m.	a. m.	p. m.	p. m.
Frederick, Lv.			9 00		3 00
Walkersville			9 15		3 14
Woodsboro			9 30		3 24
Bruceville			9 47		3 45
Taneytown			10 08		3 57
Littlestown	5 38		10 21		4 13
Hanover	5 56	8 23	10 46	1 45	4 35
Iron Ridge	f6 04	f8 33	f10 54	f1 51	f4 44
Spring Grove	6 11	8 40	11 02	2 02	4 53
West York	6 33	9 00	11 25	2 25	5 15
York	6 43	9 10	11 39	2 35	5 27
Hiestand	y6 49	f9 16	f11 46	f2 45	f5 33
Campbell	y6 53	f9 20	f11 50	f2 50	f5 41
Hellam	f6 55	9 23	11 52	2 52	5 44
Stoner	y6 57	f9 25	f11 55	f2 55	f5 48
Wrightsville	7 03	9 32	12 03	3 03	5 56
Columbia, Arr.	7 08	9 38	12 10	3 10	6 03
Columbia, Lv.	7 08	9 38	12 10	3 10	6 10
Lancaster Ar.	7 31	10 00	12 40	4 35	6 50
Philadelphia	9 37	11 48	3 16	5 47	8 50
	a.m.	a.m.	p.m.	p.m.	p.m.

Through coach Frederick to Philadelphia.

SOUTHWARD.	News Exp.	Hanover Acc.	York Mail	Acc.	Littlestown Exp.
	a.m.	a.m.	a.m.	p.m.	p.m
Philadelphia, Lv.	4 25	8 40	11 40	2 31	5.30
Lancaster	6 38	10 41	1 52	5 20	7 25
Columbia, Ar.	7 10	11 06	2 20	5 50	7 48
Columbia Lv.	7 10	11 06	2 20	6 10	7 48
Wrightsville	7 22	11 16	2 27	6 17	7 57
Stoner	f7 30	f11 22	f2 35	f6 25	
Hellam	7 33	11 25	2 37	6 27	f8 05
Campbell	f7 35	f11 27	f2 39	f6 29	
Hiestand	f7 42	f11 32	f2 45	f6 35	
York	8 00	11 44	3 05	6 47	8 22
West York	8 05	11 49	3 10	6 52	8 27
Spring Grove	8 25	12 09	3 30	7 12	8 4-
Iron Ridge	f8 33	f12 15	f3 38	f7 18	f8 52
Hanover	8 43	12 24	3 50	7 27	9 03
Littlestown	9 03		4 13		9 17
Taneytown	9 22		4 32		
Bruceville	9 36		5 00		
Woodsboro	9 50		5 17		
Walkersville	10 03		5 25		
Frederick, Ar.	10 20		5 40		
	a. m.	p. m.	p. m.	p. m.	p. m.

Pullman parlor car Philadelphia to Hanover.
"y" stops to receive passengers for Columbia and points east.

Additional trains leave Frederick for Bruceville 7.18, 9.35 a. m., and 4.55 p. m., week days; returning leave Bruceville for Frederick 8 36, 10.40 a. m. and 6.50 p. m.

Trains leave Hanover for Gettysburg at 9.40 a. m., 1 10 and 6.05 and 7.55 p. m. week-days; returning, arrive at Hanover from Gettysburg 9.22 a. m. and 4.25 p. m. week-days.

Trains leave York for the North.

Pacific and Northern Express daily 1.45 a.m.
News Express, daily 6.40 a.m.
Buffalo and Pittsburg Express, daily 10.30 a.m.
Chicago and St. Louis Express daily 1.44 p.m.
Chicago and St. Louis Express, daily 6.35 p.m.
Chicago Limited, daily, 8.48 p. m.
Buffalo and St. Louis Express, daily 10.02 p.m
Western & North'n Express, daily 10 44 p.m.

For time tables and further information apply to Ticket Agent at the station.
W. W. ATTERBURY, General Manager. J. R. WOOD, Pass'r Traffic Manager,
GEO. W. BOYD, General Passenger Agent.

ATLANTIC CITY R. R.

From Chestnut St. Ferry.
For South St. see time tables at station.

WEEK DAYS.

Atlantic City	Atlantic City	Cape May
7.30 a. m. Lcl.	5.10 p.m. Lcl.	4.15 p. m. Ex. (90 minutes)
9.00 a.m. Ex.	5 30 p.m Ex.	5.30 p. m. Lcl.
10.50 a.m. Ex.	7.15 p.m. Ex.	**Ocean City and Sea Isle City**
1.00 p. m. ex. (Sat. only)	**Cape May**	8.50 a. m. ex.
2.00 p.m. Ex.	7.30 a. m. Lcl.	1.40 p. m. ex. (Sat. only)
4.00 p. m. Ex. (60 minutes)	8.50 a. m. Ex.	4.20 p. m. ex.
5 00 p. m. ex. (90 minutes)	1.50 p. m. ex. (Sat. only)	5.30 p. m. Lcl.

SUNDAYS

Atlantic City	Cape May	Ocean City Sea Isle City.
8.00 a. m. Lcl.	8.00 a. m Lcl.	8.45 p. m. ex.
8.00 a. m. ex.	8.45 p. m. Ex.	5.00 p. m. Lcl.
9.00 a. m. Ex	5.00 p. m. Lcl.	
10 00 a. m. Ex.		
5.00 p. m. Lcl.		
7.15 p. m. ex.		

A. T. DICE, Gen'l Supt. EDSON J. WEEKS, Gen'l Pass'r Agt.

Cumb'rl'nd Valley R. R.

TIME TABLE

MAY 28 1905.

LEAVE	2	4	6	8	10	110
	*A M	†A M	†A M	*P M	†P M	*P M
Winchester	....	7 30	....	2 00	6 50	....
Martinsburg	....	8 15	....	2 47	7 11	....
Hagerstown	· 41	9 00	12 17	3 33	8 00	10 10
Greencastle	7 03	9 21	12 36	3 53	8 21	10 30
Mercersburg	....	8 00	10 20	3 ·5	....	....
Chamber'b'g	7 29	9 45	1 00	4 28	8 45	10 54
Waynesboro	7 00	....	12 01	3 15	....	....
Shippensb'g	7 49	10 05	1 20	4 50	9 06	11 16
Newville	8 07	10 23	1 40	5 09	9 24	11 37
Carlisle	8 28	10 44	2 00	5 32	9 45	12 02
Mechan's'bg	· 49	11 0·	2 20	5 53	10 07	12 21
Dillsburg	....	10 10	....	5 20	....	....
Ar Harrisb'g	9 05	11 20	2 35	6 10	10 25	12 40
	A M	P M	P M	P M	P M	A M
Ar Philad'a	11 48	3 17	5 47	· 50	4 23	4 23
Ar New Y'k	2 03	5 53	8 08	11 23	7 13	7 13
Ar Baltim'e	12 15	3 11	6 00	9 48	2 20	7 15
	P M	P M	P M	P M	A M	A M

Additional eastbound local trains will run daily, except Sunday, as follows: Leave Carlisle 7 05 a. m., 12 30 p. m., 3 15 p. m; leave Mechanicsburg 5 54 a. m., 7 2- a. m. 12 52 p. m., 3 36 p. m. Leave Dillsburg 5 55 a. m., 10 00 a. m., 5 20 p. m.

Trains Nos. 2, 8 and 110 run daily between Hagerstown and Harrisburg.
* Daily.
† Daily except Sunday.

LEAVE	3	5	7	17	9	109
	A M	A M	A M		P M	P M
Baltimore	4 44	8 55	12 00	....	4 35	8 30
New York	12 10	....	8 55	....	2 45	5 55
Philadelp'a	4 25	8 40	11 40	....	5 20	8 20
	*	†	†	†	†	*
	A M	A M	P M	P M	P M	P M
Harrisburg	7 50	11 45	3 25	5 15	8 25	11 55
Dillsburg	8 45	....	4 05	....	....	....
Mechan'sb'g	8 06	12 08	3 41	5 35	8 43	11 2
Carlisle	8 28	12 2	4 00	6 0	9 04	11 42
Newville	8 49	12 48	4 19	6 27	9 24	12 02
Shippensb'g	9 08	1 06	4 36	6 40	9 42	12 18
Waynesboro	10 37	2 00	5 48	....	....	....
Chambe'b'g	9 29	1 30	5 00	7 05	10 03	12 36
Mercersburg	10 30	....	5 53	....	....	....
Greencastle	9 50	1 50	5 21	7 26	10 24	12 56
Hagerstown	10 20	2 10	5 44	7 57	10 45	1 15
Martinsburg	10 58	....	6 21	....	....	....
Ar Winche'r	11 40	....	7 10	....	....	....
	A M	P M	P M	P M	P M	A M

Additional local trains will leave Harrisburg as follows: For Carlisle and intermediate stations at 9 37 a. m., 2 00 p. m. and 6 30 p. m. also for Mechanicsburg, Dillsburg and intermediate stations at 7 30 a. m., 3 10 p. m., 6 30 p. m.

Trains Nos 1, 3 and 109 run daily between Harrisburg and Hagerstown.

Pullman palace sleeping cars between New York and Knoxville, Tenn., on trains 1 west and 110 east and between Philadelphia and Welsh on N & W railway on trains 109 west and 12 east except that on Sunday the Philadelphia sleeper will run east on No. 2.

Through coaches to and from Philadelphia on trains 2 and east 4 and 7 and 9 west,
* Daily.
† Daily except Sunday.

M. C. KENNEDY, Vice Pres. & Gen'l Supt. GEO. W. MARTIN, Sup't
H. A. RIDDLE, Gen'l Pass. Agent.

PRIVATE SALE.

THE residence of the late J. A. Trostle, deceased, located on Carlisle street, near Lincoln avenue, Borough of Gettysburg. The lot is 65x180 feet, house contains 9 rooms and bath room, large out kitchen, stable, and other improvements. Will be sold on easy terms. Apply to
WM. HERSH.
J. L. KENDLEHART,
Attys. for Heirs.
a 9 tf

NewspaperARCHIVE.com

Gettysburg National BANK

FOUNDED ∴ 1814

REORGANIZED AS

National Bank

Directors :

JOHN A. SWOPE
WM. M'SHERRY
THOS. G. NEELY
R. M. WIRT
H. P. BIGHAM
DONALD P. M'PHERSON
C. L. LONGSDORF
N. C. TROUT
H. C. PICKING.

Net Earnings as National Bank Over $700,000

Does a General Banking Business
Interest Paid on Deposits
Accounts Solicited
Foreign Exchange Supplied.

J. Emory Bair, Cashier

J. Geo. WOLF'S SONS,

LIMITED.

(Successor to J. Geo. Wolf & Sons.)

Wholesale and Retail Dealers in

GRAIN, FLOUR, SALT, FEEDS,

&c. Also a large assortment of

..LUMBERand COAL..

We wish for a continuance of all the old customers of the house and the public in general. We pay the cash for all our goods and WE SELL FOR THE CASH. Oct. 17, 1903. 1y

DRUGS

WHEN YOUR DOCTOR PRESCRIBES

he expects that his prescription will be filled with

Pure Drugs.

Naturally he expects they will be filled here.

L. M. Bueher,

—Successor to—
A. D. BUEHLER & CO.,
—GETTYSBURG, PENNA

Do You Need

Lumber, Building, Material, Patent Wall Plaster, Roofing, Slate, Terra Cotta Tiling, Prepared Coke, Portland and Rosedale Cement Coal or Fire Wood?

GO TO

J. O. Blocher

Railroad and Carlisle Streets

EXECUTOR'S NOTICE

THOMAS BITTLE'S ESTATE.—Letters testamentary on the estate of Thomas Bittle late of Mountpleasant township, Adams county, Pa., deceased, having been granted to the undersigned, they hereby give notice to all persons indebted to said estate to make immediate payment and those having claims against the same to present them properly authenticated for settlement.

REUBEN BITTLE,
THEO. W. BITTLE,
Mountpleasant Twp.,
a 13 6t Executors.

EVERYTHING

IN THE LATEST

FALL WOOLENS

Are on our shelves. The change in styles may urge you to buy A FALL SUIT. We should appreciate your patronage and show it by the effort we put forth to give you the best in every respect.

SELIGMAN & BREHM
The Tailors

REUBEN H. CULP

141 EAST YORK STREET.

PAPER-HANGER and DECORATOR

Have just received a large and and varied stock of

WALL PAPER

In all the Latest Styles
To be Sold at Lowest Prices

Paper hanging done on short notice and in a workmanlike manner. a22.tf

50 YEARS' EXPERIENCE

PATENTS

TRADE MARKS
DESIGNS
COPYRIGHTS &c.

Anyone sending a sketch and description may quickly ascertain our opinion free whether an invention is probably patentable. Communications strictly confidential. HANDBOOK on Patents sent free. Oldest agency for securing patents.

Patents taken through Munn & Co. receive *special notice*, without charge, in the

Scientific American.

A handsomely illustrated weekly. Largest circulation of any scientific journal. Terms, $3 a year; four months, $1. Sold by all newsdealers.

MUNN & Co. 361 Broadway, **New York**
Branch Office, 625 F St., Washington, D. C.

DREADFUL DREAMS.

They Shock the Nervous System and May Even Cause Death.

People have actually been killed by dreams. Most persons have suffered from those terrible nightmare visions in which the victim is pursued by an assassin with upraised knife or is trembling on the edge of a tearful precipice or is in some other imminent danger of a sudden and terrible death. These dreams are common enough, and nearly always the sufferer awakes, thankful and happy at his escape. But sometimes he doesn't awake. Sometimes the knife falls or the sleeper in his hallucinations plunges down the precipice. These are the dreams that kill, says the Chicago Tribune.

In cases where dreams kill there is a sort of combined action between the dream and the disease through which death is accomplished. In the first place the dream is usually the product of the disease. A person may have heart disease which never asserts itself or shows the victim in any way to know of its presence until the fact is disclosed in a frightful dream. Moreover, terrifying dreams are often the first evidence of heart disease. Then the frequent recurrence of these dreams, dealing repeated shocks to the nervous system, aggravates the disease until the heart is so weak that one more shock is sufficient to cause death.

If a person has had dreams it does not necessarily follow, however, that he has heart disease. Dreams indicating heart disease are usually of a terrifying nature and relate to death. On awakening the sufferer will notice a violent heart palpitation. Chronic pericarditis is always preceded by horrible dreams, such as that of being thrown into a lake of fire or being crushed in a railroad wreck or burned by a volcanic eruption.

The approach of insanity may also be revealed by unpleasant dreams, or insanity may be hastened by such dreams. There are many cases on record where a person has been driven insane by a dream.

The Pole Star.

We will try to give you some idea of the distance that separates us from the pole star. As you know, light travels at the rate of about 186,000 miles a second—more than seven times round the earth while you are saying "John Robinson" slowly. Well, suppose that a ray of light, traveling at this terrific speed of a million miles in less than five and a half seconds, had started from the polar star on its journey to the earth at the moment of your birth that particular ray will not reach you until you are more than halfway between your thirty-sixth and thirty-seventh birthdays. When you look on the pole star you see it not as it is today, but as it was about fifty years ago.

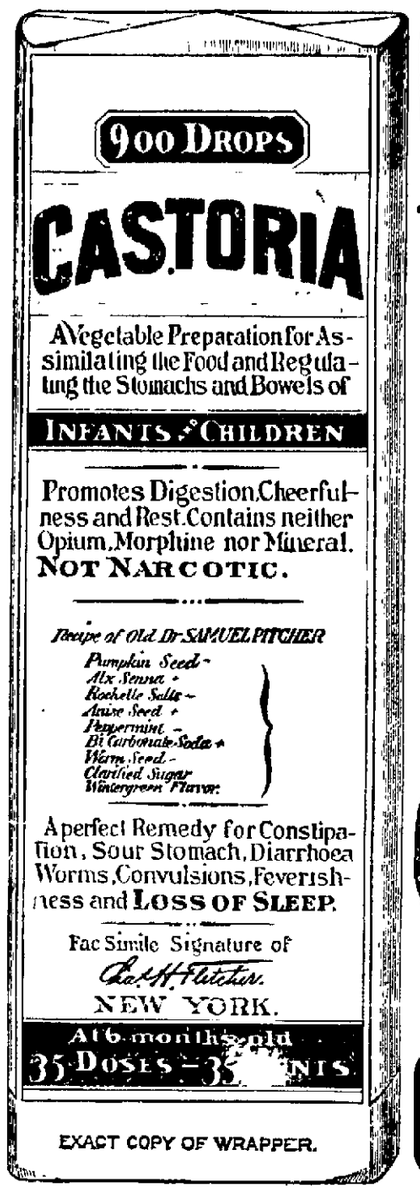

EXACT COPY OF WRAPPER.

CASTORIA

For Infants and Children.

The Kind You Have Always Bought

Bears the Signature of Chas. H. Fletcher.

In Use For Over Thirty Years

CASTORIA

THE CENTAUR COMPANY, NEW YORK CITY.

NOTICE

E. C. WILLIAMS announces to friends that he has taken up the produce business again at the old stand and will pay highest cash prices for Butter, Eggs, Calves, Poultry, Birds, and all kinds of Country Produce.

EMORY C. WILLIAMS

312 YORK ST. GETTYSBURG, PA.
(Opposite Furniture Factory.)

MARY IS HER NAME

Song and Chorus

Words and Music by John A. Allen

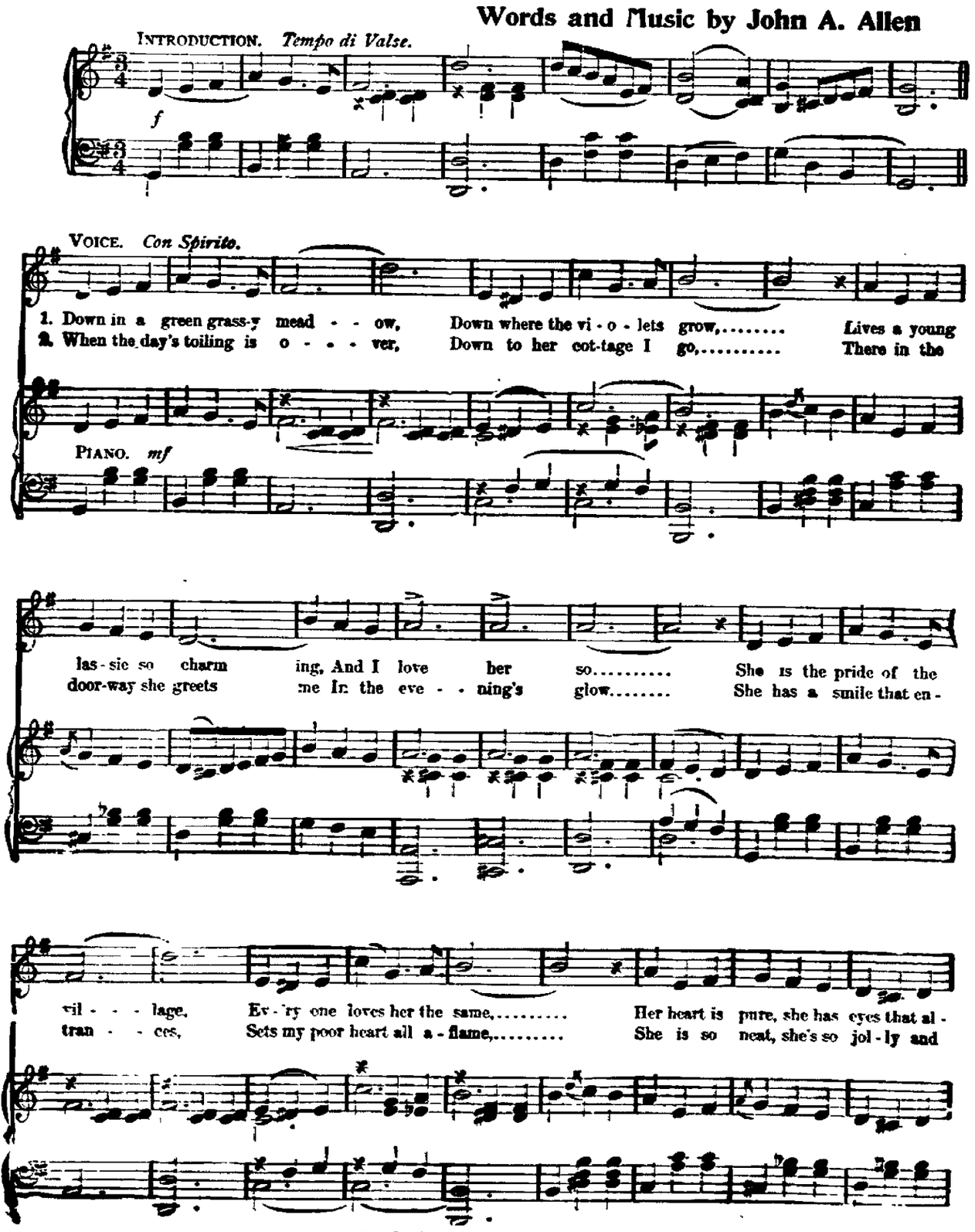

American Melody Co., N. Y. Copyright 1899.

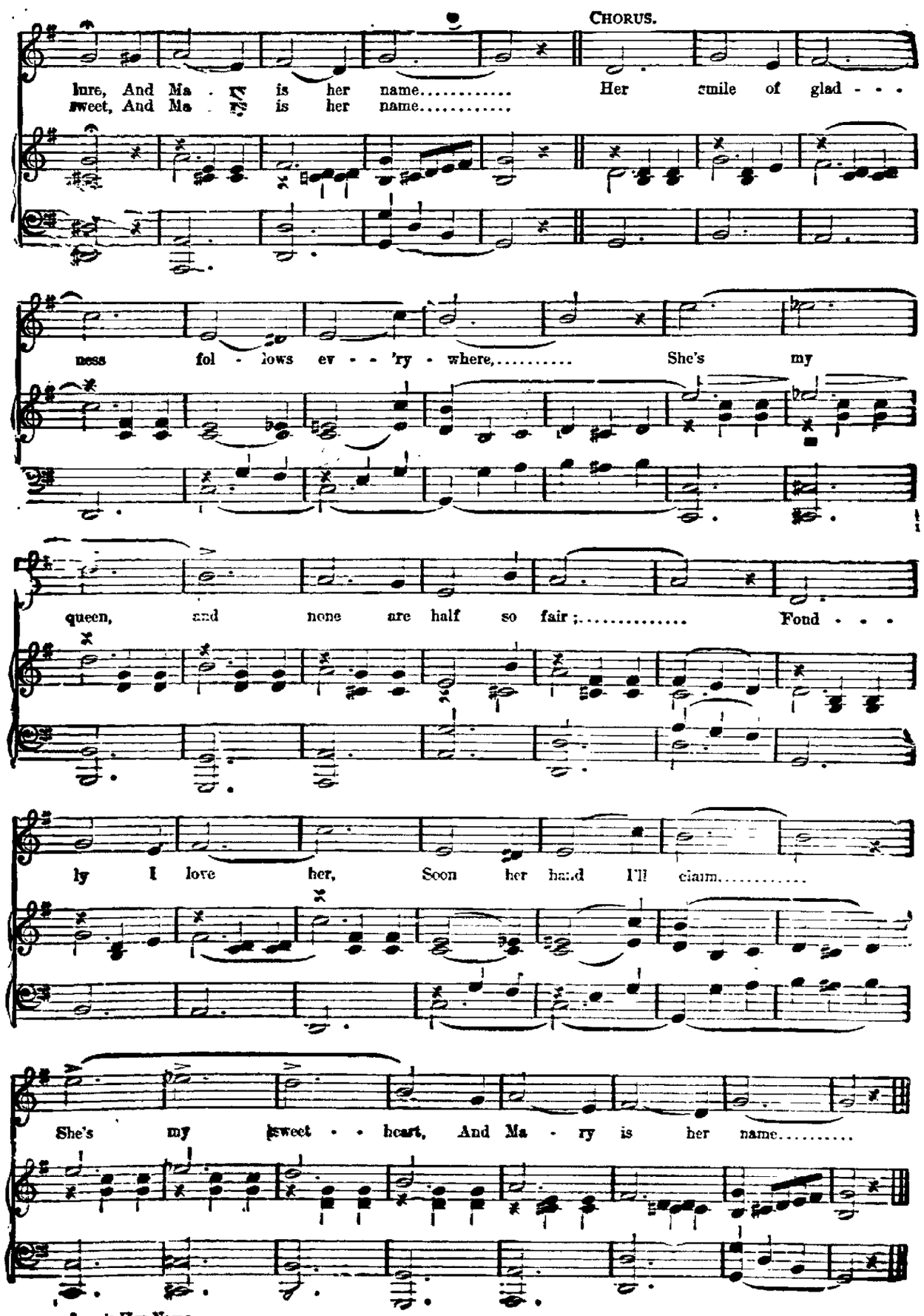

A Matter of Health

There is a quality in Royal Baking Powder which promotes digestion. This peculiarity of Royal has been noted by physicians, and they accordingly use and recommend it exclusively.

ROYAL BAKING POWDER CO., NEW YORK.

CORN CUTTER ACCIDENT

PETER HEIGES HAD BOTH LEGS BADLY CUT.

Nearly Bled to Death—His Recovery is Now Hopeful—Other Items.

Arendtsville, Oct. 9.—Last Thursday Peter Heiges, in employ of Chas. D. Smith, tenant on the Lizzie J. Raffensperger farm in Butler township, was operating a corn cutting machine of the make in which blades stand in the shape of a broad V. A pair of mules were attached to the machine. They took fright and ran away. Mr. Heiges was thrown in front of the blades and his legs were caught and great gashes were cut in the calves of the legs, pieces of flesh torn out, the bone being scraped and splintered at one point. He was quickly carried to Mr. Smith's house but the loss of blood was so great that it was feared he would bleed to death before help of physicians could be had. Upon arrival of Drs. Wolff and Merriman Mr. Heiges was etherized and the wounds dressed and at the present time his recovery is very hopeful. He has been a man of robust health, never sick in his life, and it is said his strong constitution saved him from death from loss of blood.

Edward F. Hartman is arranging to build a new barn on his farm near this place next spring.

Mrs. Laura Pettis has gone to Philadelphia to purchase her stock of millinery goods.

The Ladies' Fire Hearth Circle will hold a festival in the hall on Saturday evening, the 14th inst.

Mrs. Allen J. Grammer of Newark, N. J., Mrs. Lillie Glazier and two children of Chambersburg, John Hartman and wife of Pittsburg, Mrs. Henry Shumard of Spring Lake, N. J., Isaac Stokes of Blain, Perry county, Chas. E. Dome of Washington, D. C., were visitors here.

ALBERT REESE DEAD

Iron Springs, Oct. 9.—Albert Reese who had been ill for some time died on last Friday morning Oct. 6, aged 55 years 5 months, 11 days. He is survived by the following brothers, James and Jeff Reese of Waynesboro, Franklin Co., Eph. Reese of this place, also the following sisters, Mrs. Blair and Mrs. Stoler of Waynesboro, Mrs. Reeseman of Highfield and Mrs. John Baker of this place. Funeral services were held at his home on Sunday Oct. 8, at 1 o'clock p. m., being conducted by Rev. Ritter of Fairfield, after which his body was interred in the Fairfield Union Cemetery. The pall bearers were Thomas Cease, Walter Peters, James Dick and Frank Peters.

John McCleaf, wife and children from near Hanover were visiting relatives over Sunday last.

Curtin McGlaughlin and wife were the guests of the latter's parents Henry Peters and family on last Sunday.

John McSherry, wife and Peter Cease who reside at Fairfield Station attended the York Fair last week.

Mrs. Nettie Potts who has been spending some time with her parents Howard Sanders and wife has returned to her home at Waynesboro, Franklin Co.

Report of Cold Springs School, Hamiltonban township for first month ending Sept. 29: Number enrolled males 6, females 22, total 28, average attendance male 5, females 16, total 21, average percentage during month, males 91, females 87, total 89.

Those who attended every day during the month were Harvey Kauffman, Rosy Kauffman, Daisy Carbaugh, Margie Kauffman, Dora Kauffman, Susan Baker, Cordie Naugle. Those having missed but one day were Harry Naugle, Ethel Butler, Alma Carbaugh, Erma Kauffman, Edward Naugle and Ruth Kauffman.

LOLA I. HUMMELBAUGH, Teacher.

Mrs. Louis Mizell and children from Gettysburg were the guests of her brother Frank Watson and wife recently.

Misses Lola Hummelbaugh and Nettie Kauffman from Cold Springs were the guests of the former's parents Wilson Hummelbaugh and family on Saturday and Sunday last. Lola Hummelbaugh is engaged in teaching school at Cold Springs at the present time.

Prof. Samuel Thomas, Vice-principal from North St. school Waynesboro Franklin Co. and Harry Thomas from Roadside the same county were spending last Saturday gunning with Frank Watson. W. H.

SHIP POTATOES AND APPLES

Bendersville, Oct. 5.—A carload of potatoes was shipped from Bendersville Station last week for which 35 cents per bushel was paid, and carloads of apples are being shipped daily. Apples are selling at 80 cents per 100 lbs.

William Yeatts and wife attended the York Fair last week.

W. P. Becker and wife, Miss Carrie Jacobs, E. W. Sowers and wife, H. S. Cashman and wife, E. M. Becker and wife and Miss Lida Gochnaur attended the Home Week at Harrisburg last week.

H. J. Gulden and son purchased a lot of E. E. Eppleman at Bendersville Station on which they will erect a large planing mill and machine shop this fall.

The sale of real estate of H. J. Gulden on Saturday last was withdrawn for want of bidders.

Mrs. Josephine Taylor and daughter Edna will remove from here to Pittsburg this week.

Mrs. Jane Wampler recently returned from a visit to her daughter, Mrs. Thomas Martin, of Tower City. D.P.D.

INJURIES FROM TWO FALLS

Hamiltonban Twp., Oct. 9.—Mrs. Catharine Kauffman of Aram, an aged lady, fell and injured her limb while running after some cattle. A few days later while helping her daughter to make apple butter she fell again and injured herself.

Andrew Bigham moved last week from farm of E. F. Strasbaugh, formerly Keilholtz farm, to the tenant house of his aunt, Mrs. Margaret Bigham, along the Cold Springs road.

Rev. Sell and wife of Aram were visitors last week of Samuel Bosley.

Miss Annie Bosley and Luther Bosley visited their sister at York last week.

Edward F. Strasbaugh has purchased the farm of James Bishop.

People are busy picking and packing apples.

Miss Fannie A. Bigham and Hanson Strasbaugh were guests of Mrs. Frank Strasbaugh at Orrtanna last week.

Pumpkins are plentiful and there will be no lack of what is needed for the pies for the Thanksgiving dinner.

CORN CROP TURNS OUT WELL.

East Berlin, Oct. 9.—Some of our farmers are busy husking corn and find they have a yield of from one hundred to one hundred and twenty-five bushels to the acre.

Jacob Hartman, proprietor of the brush factory, is on the sick list, confined to the house. His son John came home from Lancaster Business College to superintend work in the shop. They have from six to eight hands at work turning out hundreds of brushes daily.

The shellbarks are not plentiful. Our merchants are paying $2 per bushel.

C. M. Spahr leaves for Philadelphia to-morrow to buy his winter goods.

Samuel Weist and his son-in-law, Mr. Martin of Philadelphia, were visiting friends in town.

A. A. Gruver's carload of horses arrived on Saturday and he has a fine lot of horses for sale or exchange.

Elder John Utz of Hanover, formerly of Maryland, preached last night in the Berlin Meeting House.

A number of farmers have not finished seeding.

Recent visitors here were George Roarbaugh, wife and children with M. B. Wiley, Wm. Young and wife, R. C. Young and wife, J. H. Brough and wife of Hanover, Lewis Kaufman and wife of Thomasville and John Zeigler and wife of near New Oxford. E. L. S.

BARLOW ITEMS.

Barlow, Oct. 9.—Rev. G. W. Minnick and Joseph Spangler, a member of Harney Church, will go to Chambersburg this week to attend the Lutheran Synod which will convene at First Lutheran Church on Monday Oct. 9.

Those who attended the York Fair from this place and vicinity were Wm. H. Cromer and wife and granddaughter Miss Luetta Shanebrook, Miss Rosie Schriver, John W. Benner and wife, E. H. Benner and wife, Jacob Boyd and wife, N. M. Horner, Esq., A. S. Mills, wife and daughter Mabel, Miss Bertha Rhodes, Miss Mary Black and Chas. Black and Misses Rosie and Dorothy Boyd.

Misses Ellie Schwartz and Dorothy Sharetts spent last week in Harrisburg visiting friends.

Miss Emma Maring of near this place is paying her respects to John Maring and wife and others in Hanover this week.

A very entertaining straw party was given at the home of Mr. and Mrs. Worley Rudisill of this place on the evening of Oct. 5. The evening was spent very pleasantly by the young and old folks. At a later period in the evening all who were present were invited to the dining room, where a table was laden with a supper which comprised delicacies and substantials and of which all partook heartily. At a reasonable hour all left quietly for their respective homes. Those who were present are the following: Worley Rudisill and wife, Oliver Maring and wife, Mrs. Hunter, Mr. and Mrs. Hughes, Misses Helen McGuigan, Daisy Thorn, Jennie Redding, Nellie Hoffman, Bernice Warren, Mary and Carrie Rudisill, Annie McGuigan, Bertha McKenrick, Luetta Sharetts, Fannie McGuigan, Cora Bumbaugh, Guy Grenoble, Harry Redding, Harvey Welty, Ralph Wierman, Clarence Bumbaugh, Jacob Swisher, Will and Norman McGuigan, Ernest Sheilleman. J. F. S.

Losses Exceed Insurance.

The fire which destroyed the large barn of George D. Coulson near Round Hill on night of Oct. 2, as published last week, was caused by lightning. Mr. Coulson had $700 insurance on barn in the Adams County Mutual Fire Insurance Company. The barn had been recently improved and Mr. Coulson's loss will exceed his insurance by several hundred dollars. The tenant on farm was Boyd Coulson, son of the owner. His insurance on his share of the contents of barn was $200 and as the total crops of the season were lost, the loss of the son will far exceed his insurance.

Chance For Compiler Readers.

In order to test the COMPILER'S great circulation and its superior advertising value, we have made arrangements with L. M. Buehler, the popular druggist, to offer one of his best selling medicines at half-price to anyone who will cut out the following coupon and present it at his store.

COUPON.

This coupon entitles the holder to one 50c. package of Dr. Howard's specific for the cure of constipation and dyspepsia at half-price, 25c. I will refund the money to any dissatisfied purchaser.

TWENTY-FIVE CENTS.

Dr. Howard's specific for the cure of constipation and dyspepsia is not an unknown remedy. It has made many remarkable cures right here in Gettysburg and so positive is Druggist L. M. Buehler of its great superiority in curing dyspepsia, constipation, sick headache and liver troubles that he will, in addition to selling it at half-price, refund the money to anyone whom it does not cure.

If you cannot call at his store, cut out the coupon and mail it with 25 cents, and a 50 cent box of the specific will be sent you by mail, charges paid. Do not put it off. "One to-day is worth two tomorrows."

NOTICE!

EDWARD M. LIGHTNER

will continue the

ICE BUSINESS

of J. M. Minnigh, taking posession in the spring and asks the continuance of his patronage.

PUBLIC SALE

OF HOUSEHOLD FURNITURE, STORE FIXTURES AND ICE OUTFIT.

ON THURSDAY AND FRIDAY OCT. 26 and 27, 1905, the undersigned wishing to close out the ice and confectionery business and retire from housekeeping will sell at public sale at her residence on Baltimore street as follows:

2 good strong horses well adapted for dray or farm purposes, 1 good ice wagon 3½ tons capacity, new, 1 two horse ice wagon, gear good, 1 light spring wagon, 1 old buggy, 1 heavy wagon jack, 1 set good wheels 2 inch tread 1½ inch spoke, set good 1½ inch axles, set heavy double harness, set surrey double harness, set buggy harness, 3 extra collars, 3 fly nets, sleigh bells, good wheelbarrow, good ice plow and gauge, 120 feet good rope ice tools including spuds, shovels, axes, johnies, crowbars, hooks scales etc., ice cream mfg. tool supplies, good 6 horse power engine, power 40 quart W. M. freezer with copper can, 12 ten gallon cans and tubs, 15 five gallon cans and tubs, 16 one gallon cans and tubs, 6 three-quarter gallon cans and tubs, 12 one-half gallon cans and tubs 12 one quart cans, 5 and 10 gallon milk cans, lot of ice cream moulds, large ice chest etc., lot of candy mfg. tools, 2 furnaces, 2 brass candy kettles, large slab, large grater, lot of candy moulds etc.

STORE FIXTURES

Soda fountain complete with 4 tanks, gas tank, charger, glass cleaner, glass holder, lot glasses, holders, spoons, 6 cain seat chairs, Hot soda fountain complete, new, National Cash Register, gas stove, gasoline stove 3 burner, 6 gallon cooler, 5 large show cases, 2 cigar cases, 1 oyster counter 10 feet, 6 oyster counter stools, 2 large hanging store lamps, 100 candy jars, lot ice cream dishes, oyster dishes, knives, forks and spoons, roll top desk, 3 marble top stands, 4 tables, lot chairs, pair scales, 3 money drawers, 8 foot step ladder, 1dt ice cream boxes, lot soda extracts, lot soda flavoring, lot cake ornament, good clock, 3 chests, 3 huckster tables, 1 awning and other store supplies. HOUSEHOLD GOODS consisting of 1 spinning wheel, 1 old style side board, corner cupboard, old bureau, 2 old clocks, old wash bowl and pitcher, old pictures, 2 cherry tables, 2 old lounges. All of the above is antique furniture. 1 Knabe grand piano, parlor suit, double heater, 1 No. 8 range, 4 extension tables, Morris chair, lot rockers, one-half dozen dining room chairs, lot of other chairs, 3 bed room suits, 4 beds, chamber set, 130 yards matting, 3 good brussels carpet, lot of good in rain carpet, 2 refrigerators, bureaus, chests, looking glasses, curtain blinds, sink, cupboards, chairs, lounges, good buffet, 2 wash machines, tubs and wringer, dishes, cooking utensils and many other articles not mentioned

Sale will commence at 1 o'clock Thursday Oct. 26th and continue the following day. A credit of 9 months will be given on all sums of $5.00 and upwards by purchasers giving notes with approved security.

1s MRS. JOHN M. MINNIGH.

PLYMIRES RESTAURANT MEALS AT ALL HOURS

MENU.

Sandwiches
Ham, Cheese, Hamburg, Egg, Oyster, New York Smoked Tongue, Pickled Tongue, Crab.

Clams, Ham Smoked and Pickled Tongue and Ham by the pound.

Oysters
Stewed, Fried, Pan, Raw.

Fried Chicken.

Soup.
Chicken, Clam, Turtle, Vegetable

Clam Chowder.

Crabs
Hard and Soft shell, Deviled Large

Frogs.

Ice Cream.
Peach, Vanilla, Strawberry, Chocolate, Caramel, Orange Ice.

GETTYSBURG, PA.
No. 46 Baltimore St.
1022 Phone Call

S-T-E-V-E-N-S SPELLS STANDARD, SAFETY, and SHOOT STRAIGHT

Our RIFLES, PISTOLS AND SHOTGUNS are generations past the experimental stage, and are HARD HITTING and ACCURATE—ALWAYS! Ask your dealer and insist on our popular make. If you cannot obtain, we ship direct, *carriage charges prepaid*, upon receipt of catalog price. Send for 136-page illustrated catalog. If interested in SHOOTING, you ought to have it. Mailed for four cents in stamps to cover postage.

Our attractive three-color Aluminum Hanger will be sent anywhere for 10 cents in stamps.

J. STEVENS ARMS AND TOOL CO.,
P. O. Box 4075
CHICOPEE FALLS, MASS., U. S. A.

This Week's
Advice
Is to order soon.

These cool days are finding work for us.

Before long somebody may have to do some waiting.

Then it will be rush in earnest.

So those who have promised themselves a suit or overcoat for this winter will be ahead by ordering ahead.

And will be ahead by ordering here.

Skillful tailoring for careful dressers.

J. D. LIPPY
TAILOR

PUBLIC SALE

ON THURSDAY, the 26th day of OCTOBER, 1905. The undersigned intending to quit house-keeping will sell at public sale at his residence in Straban township, along the Bonneauville road, 1½ miles east of Gettysburg, all his personal property, to wit: 1 good COW was fresh in August, 1 shoat, 1 horse wagon, falling top buggy, Hench & Drumgold corn worker as good as new, single and double shovel plow, corn coverer, harrow, scythe and sned, grain shovel, axes, maul and wedges, log chain, wood saw, cross-cut saw, mattock, shovel, garden rake, hoes, forks, hatchets, augers, grind-stone, butcher tools, 2 iron kettles, dinner bell, benches, 3 acres of corn in the shock, some hay, picked apples and potatoes by the bushel, jarred fruit, HOUSEHOLD and KITCHEN FURNITURE, consisting of 1 cook stove, pipes, pots, pans, side-board, buffet, sink cupboard, tables, 14 home made chairs, rocking chairs, wood-box, flour chest, tubs, meat vessels, buckets, dishes, crockery, beds, carpets, bureau, stands, cots lamps and many other articles too numerous to mention. Sale to commence at 1 o'clock p. m. sharp. A credit of nine months will be given on all sums of five dollars and upwards, by purchasers giving their notes with approved security.

EPHRAIM HOWARD.
I. N. Lightner Auct.
D. S. Reynolds Clerk. o4td

Public Sale.

ON FRIDAY, OCTOBER 20, 1905, the undersigned will offer at public sale on the premises, the FARM, situated in Freedom township, Adams county, Pa., on the road leading from the Peach Orchard to the Bullfrog road, adjoining land of Wm. Bigham and heirs of John Bigham, McCleary school house stands on corner of farm, containing 52 acres, more or less, and is improved with a large brick house containing 13 rooms and large stone out kitchen, large bank barn, large wagon shed, hog pen and other outbuildings, three good wells of water and large cistern in out kitchen, good orchard. The farm is in good condition. Sale to commence at 1 o'clock p. m. Terms very reasonable.

JACOB KITZMILLER.
J. M. Caldwell, Auct. Gettysburg. o4ts

NEW YORK CLOTHING HOUSE

We await your examination of our Fall showing of Men's, Boys' and Children's ready-to-wear clothes. If you want your apparel to be distinctive and original, up-to-the-minute in style, tailoring and fit, come to us. Don't throw your money away on poorly made clothing, it is not cheap at any price. Our clothing is pre-eminently better than the kind most stores offer, yet our prices are about the same. Pay us a visit, if only to look.

Men's Suits, Newest Fall Styles $4 to $15
Boys Suits, Sizes 14--19 $3.50 to $10
Children's Suits $1 to $5

Also a full line of Men's, Women's, Boys' and Children's shoes.

GENTS' AND BOYS' FURNISHINGS

at the LOWEST PRICES. Call to see us before purchasing elsewhere. You will surely be pleased.

O. H. LESTZ,

Centre Square Gettysburg

IMPORTANT ANNOUNCEMENT

....ABOUT....

"Ball Band"

RUBBER GOODS

With this issue of the paper we announce that we have secured the EXCLUSIVE SALE OF "BALL BAND" RUBBER GOODS for Gettysburg, and have now in stock for the coming winter, 22 KINDS OF "BALL BAND" GOODS, including Men's and Boys' Felt and Sock combinations, Youth's Sock Combinations, High Lace Overs, Rubber Boots, 4 kinds of Men's Arctics and Excluders, Women's Arctics, in fact the pick of the "Ball Band" line. The full line is now on sale and we shall be pleased to show you the line, and quote prices on same.

ECKERT'S STORE

"OF COURSE."

Fiftieth Anniversary or Golden Jubilee of the Hagerstown FAIR

Hagerstown, Maryland.

OCTOBER 10, 11, 12, 13, 1905.

SPECIAL TRAINS AND RATES ON ALL RAILROADS.

For Information, Premium List, Etc., Apply to D. H. STALEY, Sec., J. W. STONEBRAKER, President.

A BIG NEW LOT OF VERY LATEST BOX PAPER

Correspondence Linen, Envelopes, Etc.

All that is necessary to make letter writing one of the enjoyable features of the Autumn Days.

THE PEOPLES DRUG STORE

C. W. BEALES, Ph. G., Proprietor.

Cut off that cough with

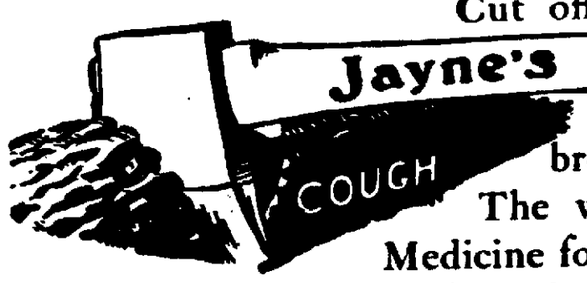

Jayne's Expectorant

and prevent pneumonia, bronchitis and consumption.

The world's Standard Throat and Lung Medicine for 75 years.

Get it of your druggist and keep it always ready in the house.